inwerk

Marke Bariton

Standard

FARBEN DEKORE MUSTER STOFFE

Possibilities of using fabrics in individual products
Verfügbarkeit von Stoffen für einzelne Produkte

	1 price group / Preisgruppe					2 price group / Preisgruppe							
	bond	fenno	keimo	nice	sawana	alpa	charles	cura	era	hush	pastel	roccia	valencia
alberi										●			
beachhouse		●					●	●			●	●	
belt	●	●	●		●	●	●	●	●		●	●	●
booi		●				●	●					●	●
booi workstation seat/sitz		●				●	●					●	●
booi workstation wall/wand		●				●	●				●	●	
ceo													
corr	●	●	●	●	●	●	●	●	●		●	●	●
cube	●	●	●		●	●	●	●			●	●	●
double	●	●	●	●	●	●	●	●	●		●	●	●
dual	●	●	●	●	●	●	●	●	●		●	●	●
eggo	●	●	●	●	●	●	●	●	●		●	●	●
eleven	●	●	●	●	●	●	●	●	●		●	●	●
epocc	●	●	●		●	●	●	●	●		●	●	
epocc lounge	●	●	●		●	●	●	●	●		●	●	
fendo	●	●	●		●	●	●	●			●	●	●
flos		●	●			●	●	●			●	●	
flos screens/Wand		●				●	●	●	●		●	●	
fora		●				●	●	●			●	●	
fora wall/Wand		●				●	●	●			●	●	
gummy bear	●	●	●		●	●	●	●	●		●	●	
hens	●	●	●		●	●	●	●	●		●	●	
in access		●	●		●	●	●	●			●	●	
kyos	●	●	●	●	●	●	●	●	●		●	●	●
leaf_pod wall/Wand													
leaf_pod sofa	●	●	●		●	●	●	●			●	●	●
legvan	●	●	●		●	●	●	●			●	●	●
lift	●	●	●	●	●	●	●	●	●		●	●	
lupp	●	●	●		●	●	●	●	●		●	●	
lumi	●	●	●		●	●	●	●	●		●	●	●
mate	●	●	●	●	●	●	●	●	●		●	●	○
milla	●	●	●	●	●	●	●	●	●		●	●	●
	bond	fenno	keimo	nice	sawana	alpa	charles	cura	era	hush	pastel	roccia	valencia

● All models come in a given fabric.
Alle Modelle sind in einem bestimmten Stoff erhältlich.

○ Not all models come in a given fabric (check the price list).
Nicht alle Modelle sind in einem bestimmten Stoff erhältlich (siehe Preisliste).

3 price group / Preisgruppe								**4** price group / Preisgruppe			**5** price group / Preisgruppe		
valencia SD	**ally**	**blazer**	**easy**	**oceanic**	**rhythm**	**silvertex**	**synergy**	**heritage**	**remix**	**leather /leder**	**accessoire**	**steelcut**	
		●											**alberi**
	●	●	●	●			●		●			●	**beachhouse**
●	●	●	●	●	●	●	●	●	●	●		●	**belt**
●	●	●	●	●			●	●	●	●		●	**booi**
●	●	●	●	●			●	●	●	●		●	**booi workstation** seat/sitz
	●	●		●			●	●	●			●	**booi workstation** wall/wand
	●	●	●				●		●	●			**ceo**
●	●	●	●	●	●	●	●	●	●	●	●	●	**corr**
●	●	●	●	●	●	●	●	●	●	●	●	●	**cube**
●	●	●	●	●	●	●	●	●	●	●		●	**double**
●	●	●	●	●	●	●	●	●	●	●		●	**dual**
●	●	●	●	●		●	●	●	●	●	●	●	**eggo**
●	●	●	●	●		●	●	●	●	●		●	**eleven**
	●	●	●	●		●	●	●	●	●	●	●	**epocc**
	●	●	●	●		●	●	●	●	●	●	●	**epocc lounge**
●	●	●	●	●		●	●	●	●	●		●	**fendo**
	●	●	●	●		●	●	●	●	●	●	●	**flos**
	●	●	●	●			●	●	●		●	●	**flos** screens/Wand
	●	●	●	●		●	●	●	●			●	**fora**
	●	●	●	●			●	●	●			●	**fora** wall/Wand
	●	●	●	●		●	●	●	●	●	●	●	**gummy bear**
	●	●	●	●	●	●	●	●	●	●	●	●	**hens**
	●	●	●	●	●	●	●	●	●	●	●	●	**in access**
●	●	●	●	●	●	●	●	●	●	●	●	●	**kyos**
		●					●						**leaf_pod** wall/Wand
●	●	●	●	●		●	●	●	●	●	●	●	**leaf_pod** sofa
●	●	●	●	●		●	●	●	●	●	●	●	**legvan**
	●	●	●	●	●	●	●	●	●	●	●	●	**lift**
	●	●	●	●	●	●	●		●	●		●	**lupp**
●	●	●	●	●		●	●	●	●	●	●	●	**lumi**
○	●	●	●	●	○	●	●	●	●	●	●	●	**mate**
●	●	●	●	●	●	●	●	●	●	●	●	●	**milla**
valencia SD	**ally**	**blazer**	**easy**	**oceanic**	**rhythm**	**silvertex**	**synergy**	**heritage**	**remix**	**leather /leder**	**accessoire**	**steelcut**	

Possibilities of using fabrics in individual products
Verfügbarkeit von Stoffen für einzelne Produkte

	1 price group / Preisgruppe					**2** price group / Preisgruppe							
	bond	**fenno**	**keimo**	**nice**	**sawana**	**alpa**	**charles**	**cura**	**era**	**hush**	**pastel**	**roccia**	**valencia**
momo	●	●	●	●	●	●	●	●	●		●	●	●
nubi		●	●			●	●	●				●	●
nubi wall/wand		●				●	●	●				●	
orte 3DH	●	●	●		●		●	●	●			●	●
orte AH	●	●	●		●	●	●	●	●			●	●
orte	●	●	●	●	●	●	●	●	●		●	●	●
ox:co	●	●	●		●	●	●	●			●	●	●
ox:co small	●	●	●		●	●	●	●			●	●	●
plint	●	●	●		●	●	●	●			●	●	●
plint wall/wand		●				●	●	●				●	
point	●	●	●		●	●	●	●			●	●	●
quadra	●	●	●		●	●	●	●			●	●	●
quadra wall/wand		●				●	●	●			●	●	
quadra box		●				●	●	●			●	●	
saar	●	●	○	○	●	●	●	○	○		●	●	○
selva free, pod, sky, wall	●	●			●	●	●	●	●	●	●	●	
selva desk, hang		●				●	●	●			●	●	
shell	●	●			●	●	●	●	●	●	●	●	
silent block	●	●			●	●	●	●	●	●	●	●	
sky_line	●	●	●	●	●	●	●	●	●		●	●	●
social swing seat/sitz	●	●			●	●	●	●			●	●	
social swing wall/wand	●	○			○		●	●			●	●	
spin	●	●	●	●	●	●	●	●	●		●	●	●
treehouse		●				○	○				●	●	●
u_floe	●	●	●		●	●	●	●			●	●	●
umm		●				●	●	●			●	●	
vieni		●				●	●	●			●	●	
voo voo		●	●		●	●	●	●			●	●	●
voo voo 9xx		●	●			●	●	●			●	●	●
wei	●	●	●	●	●	●	●	●	●		●	●	●
woodbe	●	●	●	●	●	●	●	●			●	●	●
zip	●	●	●	●	●	●	●	●			●	●	
	bond	**fenno**	**keimo**	**nice**	**sawana**	**alpa**	**charles**	**cura**	**era**	**hush**	**pastel**	**roccia**	**valencia**

● All models come in a given fabric.
Alle Modelle sind in einem bestimmten Stoff erhältlich.

○ Not all models come in a given fabric (check the price list).
Nicht alle Modelle sind in einem bestimmten Stoff erhältlich (siehe Preisliste).

3 price group / Preisgruppe								**4** price group / Preisgruppe			**5** price group /Preisgruppe		
valencia SD	**ally**	**blazer**	**easy**	**oceanic**	**rhythm**	**silvertex**	**synergy**	**heritage**	**remix**	**leather /leder**	**accessoire**	**steelcut**	
●	●	●	●	●	○	●	●	●	●	●	●	●	**momo**
●	●	●				●	●	●	●		●	●	**nubi**
	●	●					●	●	●		●	●	**nubi** wall/wand
●	●	●	●	●		●	●		●	●			**orte 3DH**
●	●	●	●	●		●	●		●	●		●	**orte AH**
●	●	●	●	●	●	●	●	●	●	●	●	●	**orte**
●	●	●	●	●		●	●	●	●	●	●	●	**ox:co**
●	●	●	●	●		●	●	●	●	●	●	●	**ox:co** small
●	●	●	●	●		●	●	●	●	●	●	●	**plint**
	●	●	●	●			●		●			●	**plint** wall/wand
●	●	●	●	●	●	●	●	●	●	●	●	●	**point**
●	●	●	●	●		●	●	●	●	●	●	●	**quadra**
	●	●	●	●			●		●			●	**quadra** wall/wand
	●	●	●	●			●		●			●	**quadra** box
○	●	●	●	●		○	●	●	●	○	○	●	**saar**
	●	●	●	●	●		●	●	●		●	●	**selva** free, pod, sky, wall
	●	●	●	●	●		●		●		●	●	**selva** desk, hang
	●	●	●	●			●	●	●		●	●	**shell**
	●	●	●	●			●	●	●			●	**silent block**
●	●	●	●	●		●	●	●	●	●	●	●	**sky_line**
●	●	●	●	●		●	●	●	●	○		●	**social swing** seat/sitz
	●	●	●	●			●		●			●	**social swing** wall/wand
●	●	●	●	●		●	●	●	●	●	●	●	**spin**
●	●	●	●	●		●	●		●		○	●	**treehouse**
●	●	●	●	●		●	●	●	●	●	●	●	**u_floe**
	●	●	●	●			●	●	●	●		●	**umm**
	●	●	●	●		●	●	●	●	●	●	●	**vieni**
●	●	●	●	●		●	●	●	●	●		●	**voo voo**
●	●	●	●	●		●	●		●	●		●	**voo voo 9xx**
●	●	●	●	●		●	●	●	●	●		●	**wei**
●	●	●	●	●		●	●	●	●	●		●	**woodbe**
	●	●	●	●	●	●	●	●	●	●	●	●	**zip**
valencia SD	**ally**	**blazer**	**easy**	**oceanic**	**rhythm**	**silvertex**	**synergy**	**heritage**	**remix**	**leather /leder**	**accessoire**	**steelcut**	

inwerk

Marke Bariton

Standard

FARBEN

DEKORE

MUSTER

STOFFE

1

Preisgruppe

bond

edition: 05.20223
price group: 1

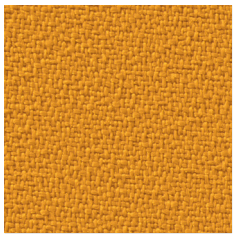
BD005

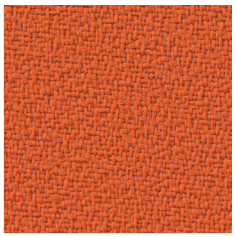
BD012

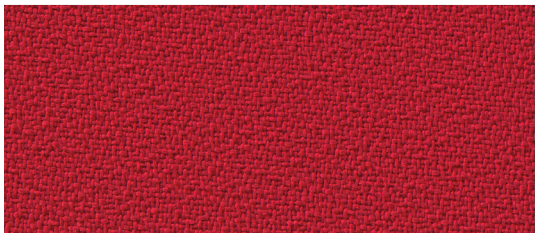
BD011

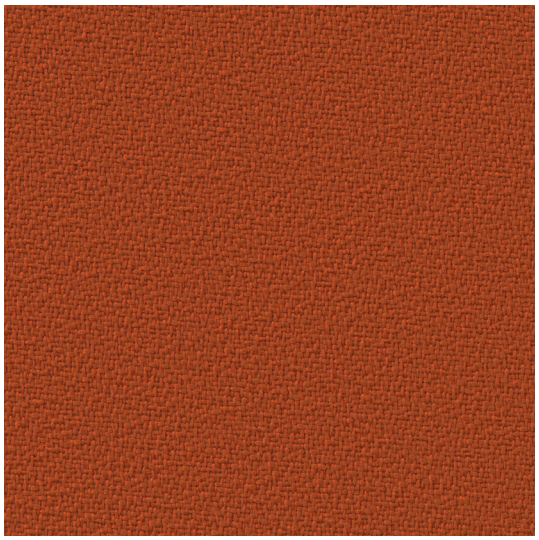
BD013

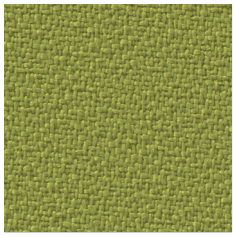
BD021

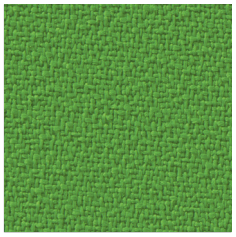
BD048

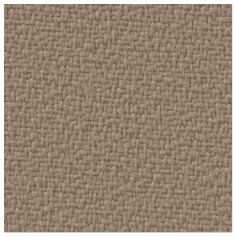
BD008

BD036

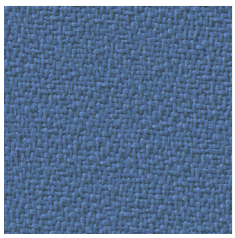
BD003

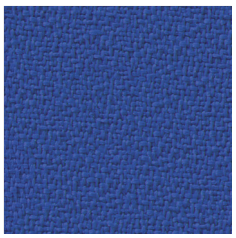
BD071

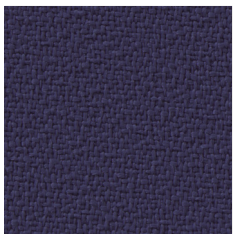
BD006

BD004

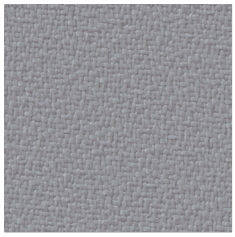
BD078

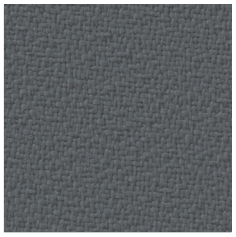
BD023

BD033

Colours of products presented on this website may differ from the actual colours.

Die Bildern der Farben der Produkte auf der Website können vom Original abweichen.

OEKO-TEX®
CONFIDENCE IN TEXTILES
STANDARD 100

en:

Composition
100% polyester

Weight
250 g/m² ± 5%

Roll width
140 cm

Abrasion resistance
>100 000 Martindale cycles
(UNI EN ISO 12947-2:2017)

Pilling
5 (UNI EN ISO 12945-2:2002)

Light fastness
7 (EN ISO 105-B02:2014)

Flammability
- BS EN 1021-1:2014
- BS EN 1021-2:2014
- BS 5852:2006 (CRIB 5)
- BS 7176:2007 (Medium Hazard)
- UNI 9175 (1987) 1 IM

Cleaning

Shade differences between individual production batches are allowed.

de:

Zusammensetzung
100% Polyester

Gewicht
250 g/m² ± 5%

Rollenbreite
140 cm

Scheuerfestigkeit
>100 000 Zyklen Martindale
(UNI EN ISO 12947-2:2017)

Pilling
5 (UNI EN ISO 12945-2:2002)

Lichtechtheit
7 (EN ISO 105-B02:2014)

Feuersicherung
- BS EN 1021-1:2014
- BS EN 1021-2:2014
- BS 5852:2006 (CRIB 5)
- BS 7176:2007 (Medium Hazard)
- UNI 9175 (1987) 1 IM

Reinigung

Farbtonunterschiede zwischen einzelnen Produktionschargen sind zulässig.

bond

fenno

edition: 01.2021
price group: 1

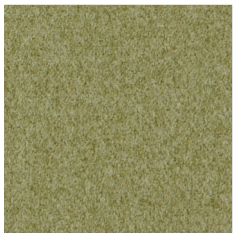

FN018

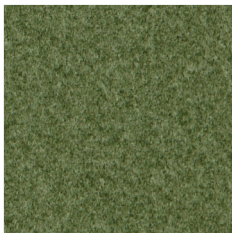

FN017

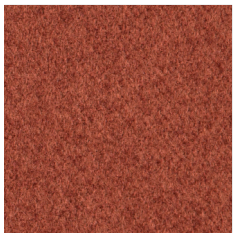

FN019

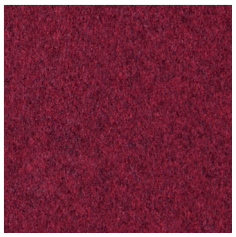

FN020

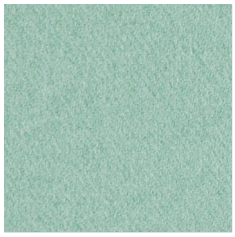

FN016

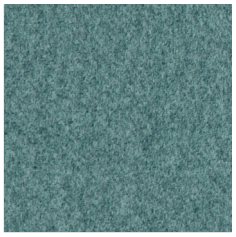

FN015

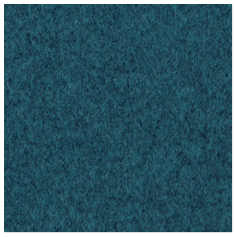

FN014

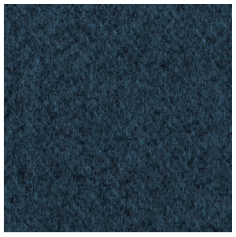

FN013

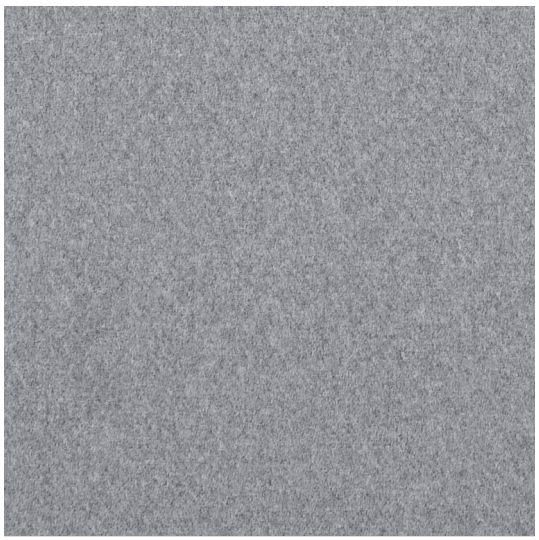

FN005

FN001

FN002

FN004

FN012

Colours of products presented on this website may differ from the actual colours.

Die Bildern der Farben der Produkte auf der Website können vom Original abweichen.

OEKO-TEX®
CONFIDENCE IN TEXTILES
STANDARD 100

wasserdichtes Finish
water repellent

en:

Composition
100% polyester

Weight
402 g/m²

Roll width
144 cm

Abrasion resistance
100 000 Martindale cycles
(EN ISO 12947-2)

Pilling
4 (EN ISO 12945-2)

Light fastness
5 (EN ISO 105-B02:2014)

Fastness to rubbing
Wet: 4-5 (UNI EN ISO 105-X12)
Dry: 4-5 (UNI EN ISO 105-X12)

Flammability
- BS 5852: Part 1:1979 Ignition Source 0 (cigarette)

Cleaning

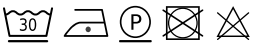

Shade differences between individual production batches are allowed.

de:

Zusammensetzung
100% Polyester

Gewicht
402 g/m²

Rollenbreite
144 cm

Scheuerfestigkeit
100 000 Zyklen Martindale
(EN ISO 12947-2)

Pilling
4 (EN ISO 12945-2)

Lichtechtheit
5 (EN ISO 105-B02:2014)

Reibechtheit
Nass: 4-5 (UNI EN ISO 105-X12)
Trocken: 4-5 (UNI EN ISO 105-X12)

Feuersicherung
- BS 5852: Part 1:1979 Ignition Source 0 (Zigarette)

Reinigung

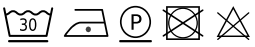

Farbtonunterschiede zwischen einzelnen Produktionschargen sind zulässig.

fenno

keimo

edition: 01.2022
price group: 1

KA032

KA035

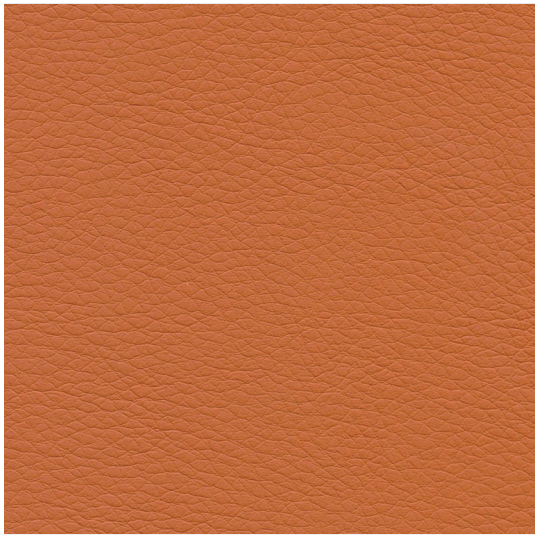
KA143

KA040

KA050

KA009

KA429

KA210

KA250

KA085

KA006

KA710

KA740

KA003

KA120

KA755

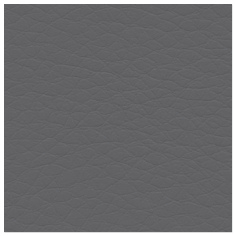
KA045

KA780

Colours of products presented on this website may differ from the actual colours.

Die Bildern der Farben der Produkte auf der Website können vom Original abweichen.

en:

Surface
100% polyurethane

Basic material
65% polyester, 35% cotton

Weight
420 g/m² ± 10%

Roll width
142 cm ± 2 cm

Abrasion resistance
>100 000 Martindale cycles
(UNI EN ISO 5470-2 method 1)

Light fastness
>5 (ISO 105-B02)

Fastness to rubbing
Wet: 5 (UNI EN ISO 105-X12)
Dry: 5 (UNI EN ISO 105-X12)

Flammability
- DIN EN 1021-1:2014

Cleaning

Shade differences between individual production batches are allowed.

de:

Oberfläche
100% Polyurethan

Gewebe
65% Polyester, 35% Baumwolle

Gewicht
420 g/m² ± 10%

Rollenbreite
142 cm ± 2 cm

Scheuerfestigkeit
>100 000 Zyklen Martindale
(UNI EN ISO 5470-2 method 1)

Lichtechtheit
>5 (ISO 105-B02)

Reibechtheit
Nass: 5 (UNI EN ISO 105-X12)
Trocken: 5 (UNI EN ISO 105-X12)

Feuersicherung
- DIN EN 1021-1:2014

Reinigung

Farbtonunterschiede zwischen einzelnen Produktionschargen sind zulässig.

keimo

nice*

edition: 05.2023
price group: 1

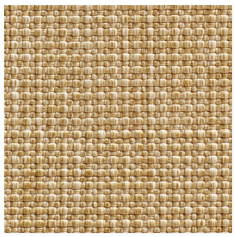
NC549

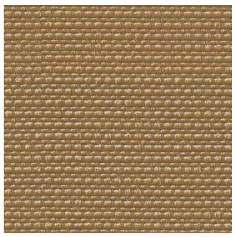
NC049

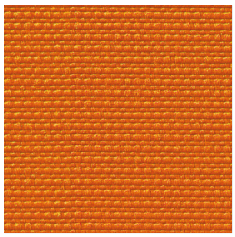
NC074

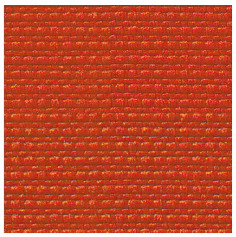
NC075

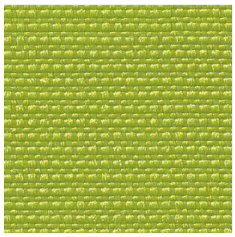
NC078

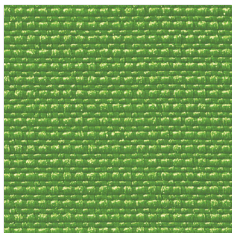
NC076

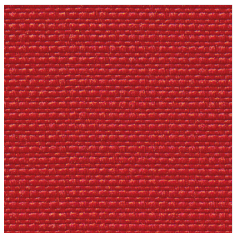
NC029

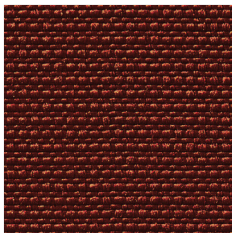
NC072

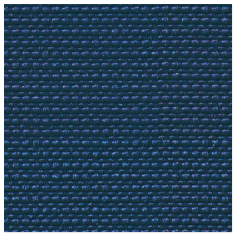
NC067

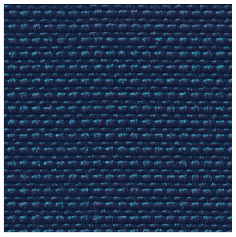
NC077

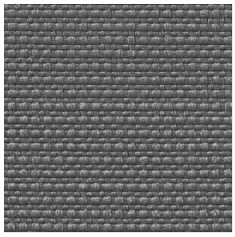
NC046

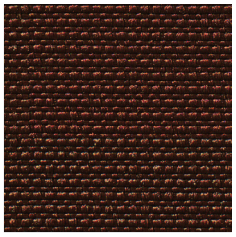
NC069

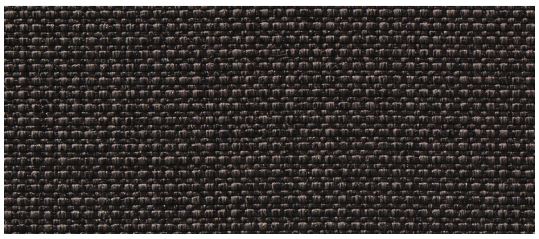
NC550

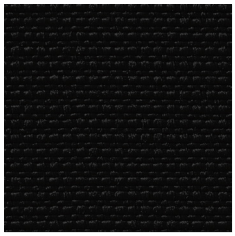
NC012

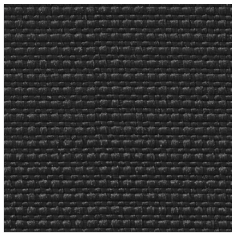
NC050

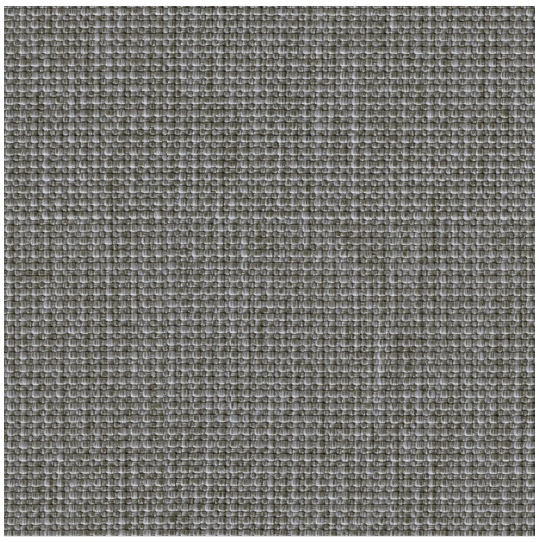
NC546

* The fabric will be withdrawn from the offer from March 2024.

Colors of products presented on this website may differ from the actual colors.

* Der Stoff wird ab März 2024 aus dem Angebot genommen.

Die Bildern der Farben der Produkte auf der Website können vom Original abweichen.

en:

Composition
100% polyester

Weight
366 g/m² ± 15%

Roll width
140 cm

Abrasion resistance
140 000 Martindale cycles
(PN-EN 14465:2005/A1:2007)

Pilling
4–5 (PN EN ISO 12945-2:2002)

Light fastness
3–4 (PN-EN ISO 105-B02:2013)

Fastness to rubbing
Wet: 4–5 (PN-EN ISO 105-X12:2005)
Dry: 4–5 (PN-EN ISO 105-X12:2005)

Flammability
- PN-EN 1021-1:2007
- PN-EN 1021-2:2007

Cleaning

Shade differences between individual production batches are allowed.

de:

Zusammensetzung
100% Polyester

Gewicht
366 g/m² ± 15%

Rollenbreite
140 cm

Scheuerfestigkeit
140 000 Zyklen Martindale
(PN-EN 14465:2005/A1:2007)

Pilling
4–5 (PN EN ISO 12945-2:2002)

Lichtechtheit
3–4 (PN-EN ISO 105-B02:2013)

Reibechtheit
Nass: 4–5 (PN-EN ISO 105-X12:2005)
Trocken: 4–5 (PN-EN ISO 105-X12:2005)

Feuersicherung
- PN-EN 1021-1:2007
- PN-EN 1021-2:2007

Reinigung

Farbtonunterschiede zwischen einzelnen Produktionschargen sind zulässig.

sawana

edition: 05.2023
price group: 1

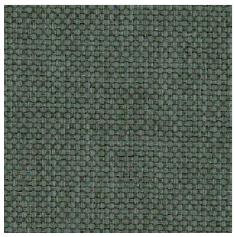

SN034

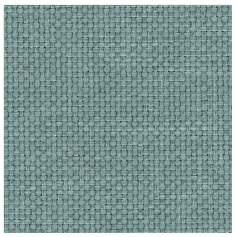

SN072

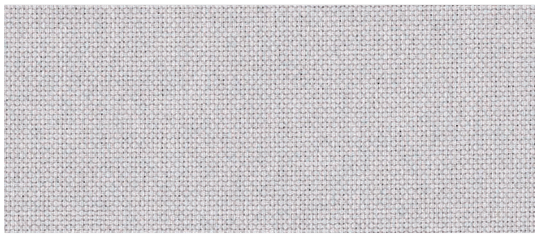

SN084

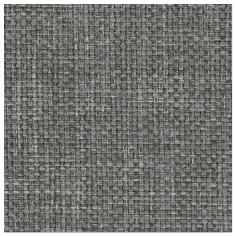

SN021

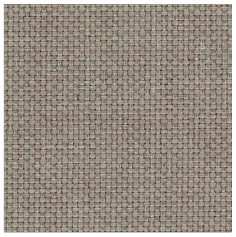

SN011

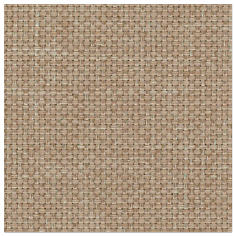

SN017

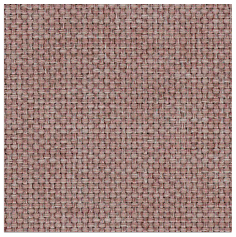

SN061

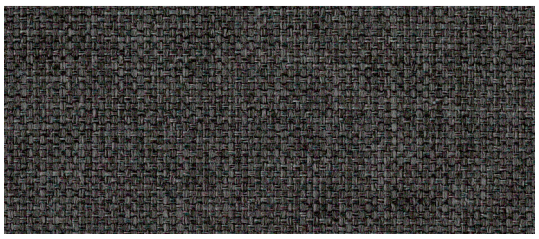

SN005

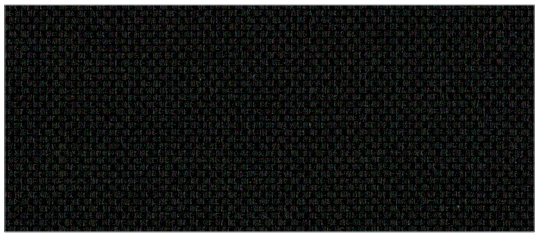

SN014

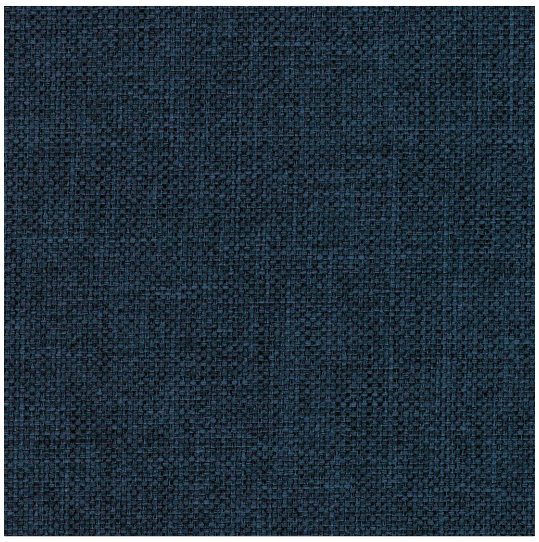

SN080

Colours of products presented on this website may differ from the actual colours.

Die Bildern der Farben der Produkte auf der Website können vom Original abweichen.

en:

Composition
100% polyester

Weight
245 g/m² ± 5%

Roll width
140 cm

Abrasion resistance
70 000 Martindale cycles
(BS EN ISO 12947-2:2016)

Pilling
4–5 (DIN EN ISO 12945-2:2000)

Light fastness
>5 (EN ISO 105-B02:2013)

Fastness to rubbing
Wet: 4 (EN ISO 105-X12:2016)
Dry: 4–5 (EN ISO 105-X12:2016)

Flammability
- DIN EN 1021-1

Cleaning

Shade differences between individual production batches are allowed.

de:

Zusammensetzung
100% Polyester

Gewicht
245 g/m² ± 5%

Rollenbreite
140 cm

Scheuerfestigkeit
70 000 Zyklen Martindale
(BS EN ISO 12947-2:2016)

Pilling
4–5 (DIN EN ISO 12945-2:2000)

Lichtechtheit
>5 (EN ISO 105-B02:2013)

Reibechtheit
Nass: 4 (EN ISO 105-X12:2016)
Trocken: 4–5 (EN ISO 105-X12:2016)

Feuersicherung
- DIN EN 1021-1

Reinigung

Farbtonunterschiede zwischen einzelnen Produktionschargen sind zulässig.

sawana

inwerk

Marke Bariton

Standard

FARBEN
DEKORE
MUSTER
STOFFE

2

Preisgruppe

alpa

edition: 05.2023
price group: 2

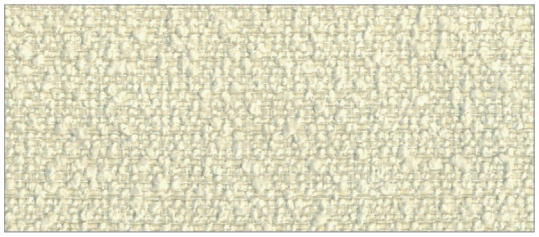

AP004

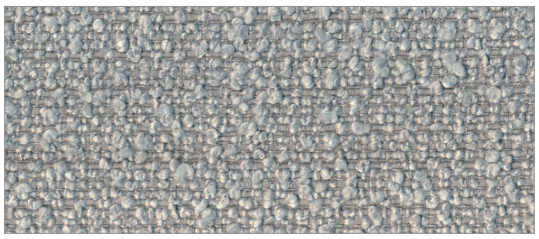

AP002

AP006

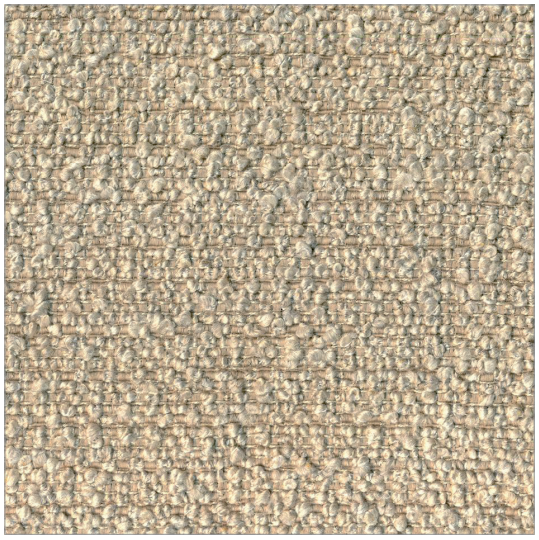

AP005

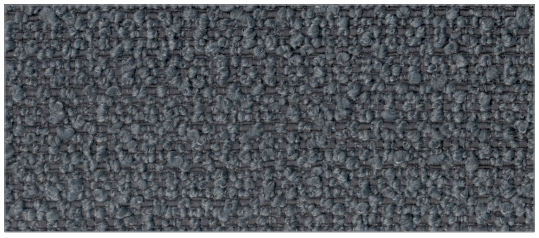

AP001

Colours of products presented on this website may differ from the actual colours.

Die Bildern der Farben der Produkte auf der Website können vom Original abweichen.

OEKO-TEX®
CONFIDENCE IN TEXTILES
STANDARD 100

en:

Composition
95% Polyester, 5% Acrylic

Weight
550 g/m² ± 5%

Roll width
140 cm

Abrasion resistance
>50 000 Martindale cycles
(EN ISO 12947-2)

Pilling
4 (UNI EN ISO 12945-2)

Light fastness
4 (EN ISO 105-B02)

Fastness to rubbing
Wet: 4-5 (ISO 105-X12)
Dry: 4-5 (ISO 105-X12)

Cleaning

Shade differences between individual production batches are allowed.

de:

Zusammensetzung
95% Polyester, 5% Acryl

Gewicht
550 g/m² ± 5%

Rollenbreite
140 cm

Scheuerfestigkeit
>50 000 cykli Martindale'a
(EN ISO 12947-2)

Pilling
4 (UNI EN ISO 12945-2)

Lichtechtheit
4 (EN ISO 105-B02)

Reibechtheit
Nass: 4-5 (ISO 105-X12)
Trocken: 4-5 (ISO 105-X12)

Reinigung

Farbtonunterschiede zwischen einzelnen Produktionschargen sind zulässig.

alpa

charles

edition: 01.2021
price group: 2

CH022

CH030

CH024

CH005

CH006

CH044

CH041

CH009

CH004

CH038

CH034

CH045

CH040

CH032

CH033

CH002

CH001

Colours of products presented on this website may differ from the actual colours.

Die Bildern der Farben der Produkte auf der Website können vom Original abweichen.

wasserdichtes Finish
water repellent

en:

Composition
100% Polyester

Weight
433 g/m²

Roll width
140 cm

Abrasion resistance
90 000 Martindale cycles
(BS EN ISO 12947-2:2000)

Pilling
5 (EN ISO 12945-2:2000)

Light fastness
5 (ISO 105-B02)

Fastness to rubbing
Wet: 4–5 (UNI EN ISO 105-X12)
Dry: 4–5 (UNI EN ISO 105-X12)

Flammability
- DIN EN 1021-1

Cleaning

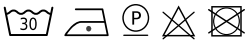

Charles fabric, due to its structure (long hair), can be arranged in a velour way while being used, creating the impression of different shades of upholstery.

Shade differences between individual production batches are allowed.

de:

Zusammensetzung
100% Polyester

Gewicht
433 g/m²

Rollenbreite
140 cm

Scheuerfestigkeit
90 000 Zyklen Martindale
(BS EN ISO 12947-2:2000)

Pilling
5 (EN ISO 12945-2:2000)

Lichtechtheit
5 (ISO 105-B02)

Reibechtheit
Nass: 4–5 (UNI EN ISO 105-X12)
Trocken: 4–5 (UNI EN ISO 105-X12)

Feuersicherung
- DIN EN 1021-1

Reinigung

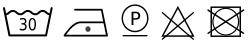

Der Stoff Charles kann aufgrund seiner Struktur (langes Haar) im Gebrauch veloursartig angeordnet werden, wodurch der Eindruck von verschiedenen Polstertönen entsteht.

Farbtonunterschiede zwischen einzelnen Produktionschargen sind zulässig.

cura

edition: 05.2023
price group: 2

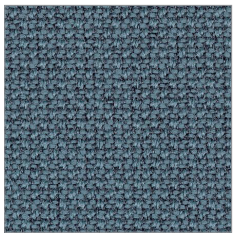
CR667

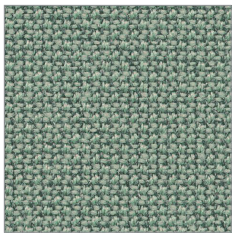
CR886

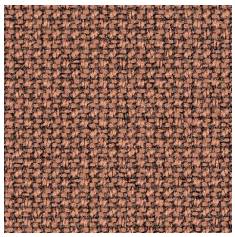
CR157

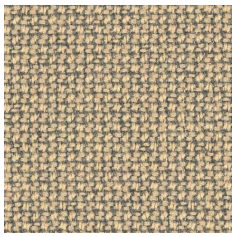
CR133

CR670

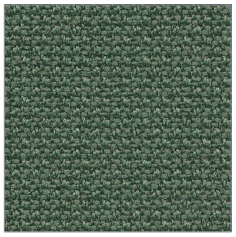
CR882

CR158

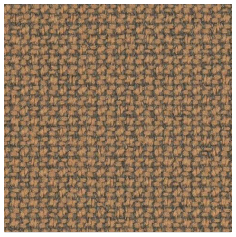
CR160

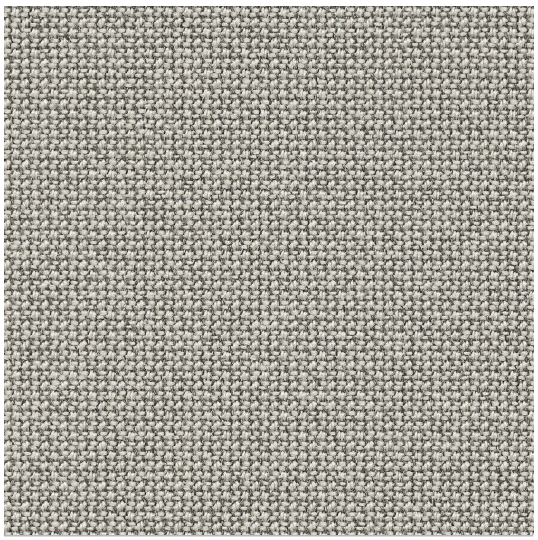
CR012

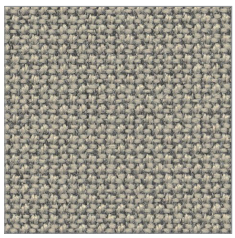
CR168

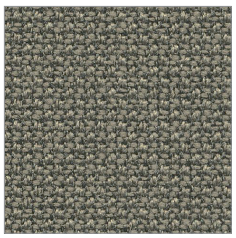
CR169

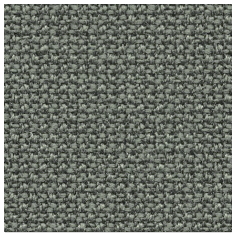
CR009

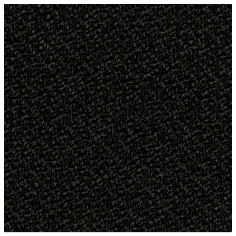
CR099

Colours of products presented on this website may differ from the actual colours.

Die Bildern der Farben der Produkte auf der Website können vom Original abweichen.

Gabriel®

OEKO-TEX®
CONFIDENCE IN TEXTILES
STANDARD 100

EU Ecolabel

en:

Composition
98% recycled polyester,
2% polyester

Weight
300 g/m² ± 5%

Roll width
140 cm

Abrasion resistance
100 000 Martindale cycles
(EN ISO 12947-2)

Pilling
4–5 (EN ISO 12945-2)

Light fastness
5-8 (EN ISO 105-B02)

Fastness to rubbing
Wet: 4-5 (EN ISO 105-X12)
Dry: 4-5 (EN ISO 105-X12)

Flammability
- BS EN 1021-1
- BS EN 1021-2

Cleaning

Shade differences between individual production batches are allowed.

de:

Zusammensetzung
98% recycelter Polyester,
2% Polyester

Gewicht
300 g/m² ± 5%

Rollenbreite
140 cm

Scheuerfestigkeit
100 000 Zyklen Martindale
(EN ISO 12947-2)

Pilling
4–5 (EN ISO 12945-2)

Lichtechtheit
5-8 (EN ISO 105-B02)

Reibechtheit
Nass: 4-5 (EN ISO 105-X12)
Trocken: 4-5 (EN ISO 105-X12)

Feuersicherung
- BS EN 1021-1
- BS EN 1021-2

Reinigung

Farbtonunterschiede zwischen einzelnen Produktionschargen sind zulässig.

cura

hush

edition: 02.2022
price group: 2

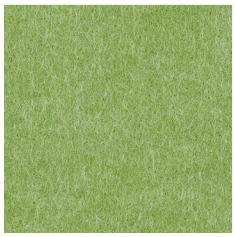

HS859

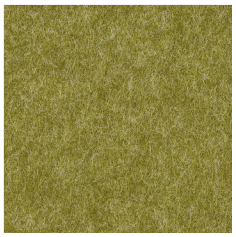

HS803

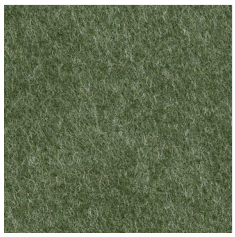

HS860

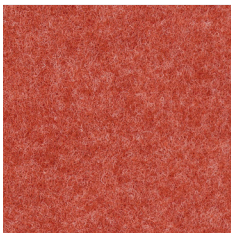

HS358

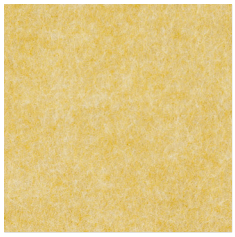

HS268

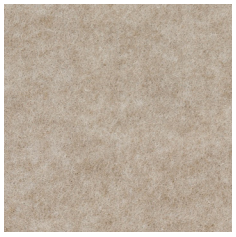

HS126

HS125

HS176

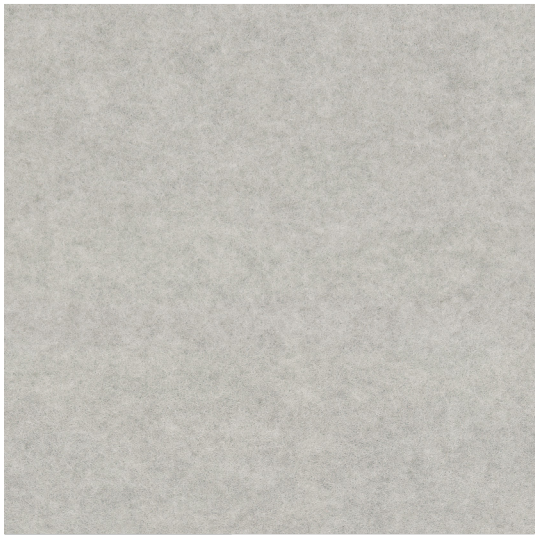

HS003

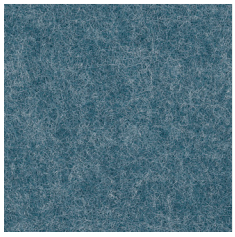

HS746

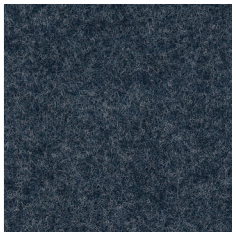

HS633

HS055

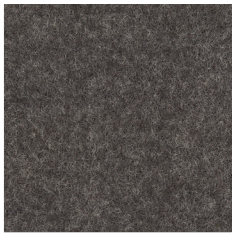

HS059

Colours of products presented on this website may differ from the actual colours.

Die Bildern der Farben der Produkte auf der Website können vom Original abweichen.

Gabriel

OEKO-TEX®
CONFIDENCE IN TEXTILES
STANDARD 100

en:

Composition
80% polyester, 20% viscose

Weight
170 g/m²

Roll width
170 cm

Light fastness
5-6 (EN ISO 105-B02)

Fastness to rubbing
Wet: 4-5 (EN ISO 105-X12:2016)
Dry: 4-5 (EN ISO 105-X12:2016)

Flammability
- BS 476 Part 7 class I

Cleaning
Regular vacuum cleaning.

Shade differences between individual production batches are allowed.

de:

Zusammensetzung
80% Polyester, 20% Viskose

Gewicht
170 g/m²

Rollenbreite
170 cm

Lichtechtheit
5-6 (EN ISO 105-B02)

Reibechtheit
Nass: 4-5 (EN ISO 105-X12:2016)
Trocken: 4-5 (EN ISO 105-X12:2016)

Feuersicherung
- BS 476 Part 7 class I

Reinigung
Der Stoff sollte regelmäßig abgesaugt werden.

Farbtonunterschiede zwischen einzelnen Produktionschargen sind zulässig.

hush

pastel

edition: 06.2023
price group: 2

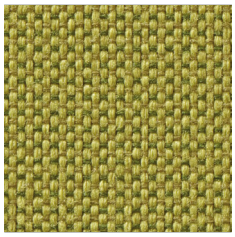
PA560

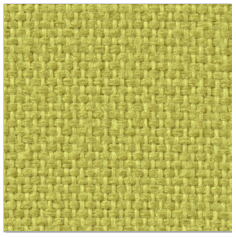
PA060

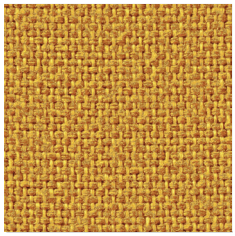
PA352

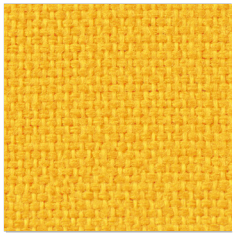
PA390

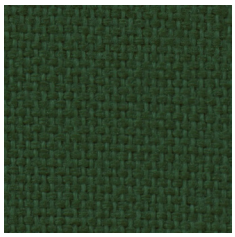
PA736

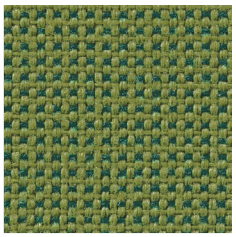
PA565

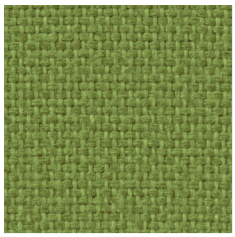
PA065

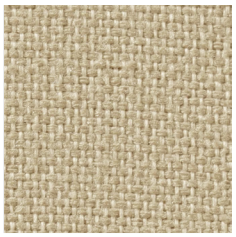
PA153

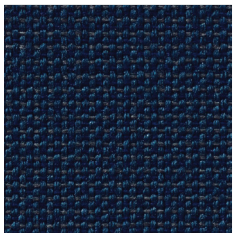
PA541

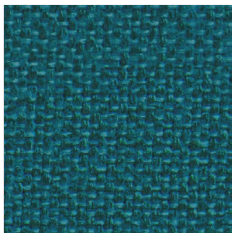
PA653

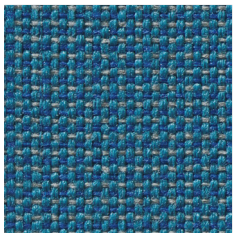
PA550

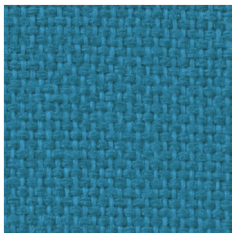
PA050

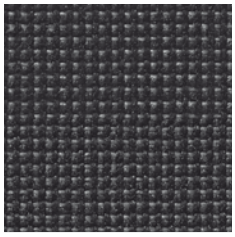
PA571

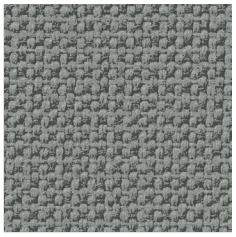
PA555

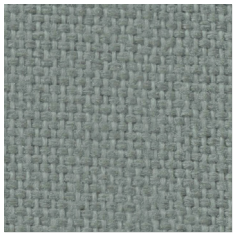
PA814

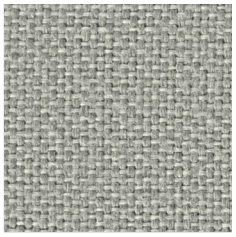
PA854

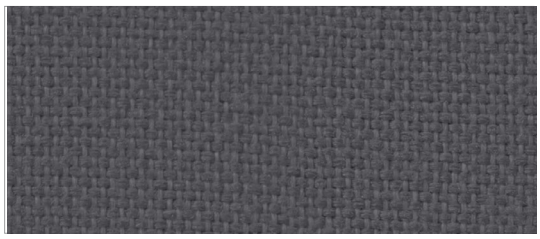
PA810

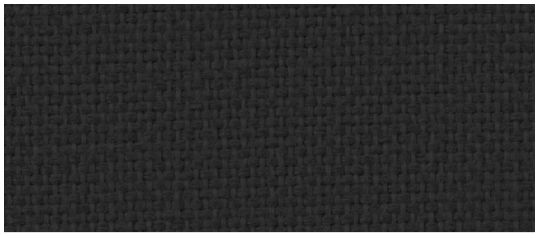
PA833

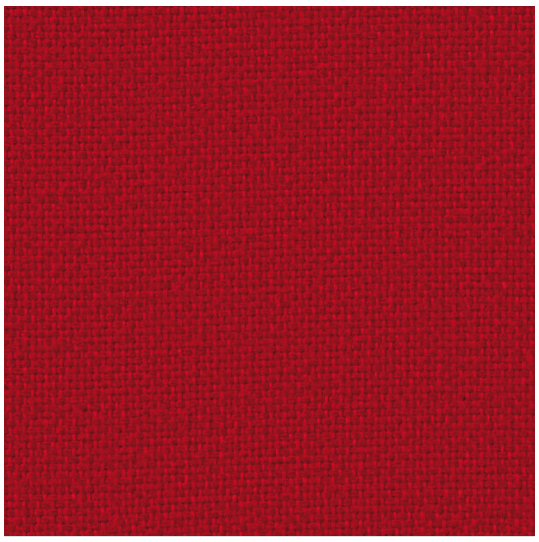
PA010

Colours of products presented on this website may differ from the actual colours.

Die Bildern der Farben der Produkte auf der Website können vom Original abweichen.

en:

Composition
100% polyester Trevira®

Weight
260 g/m² ± 5%

Roll width
140 cm

Abrasion resistance
70 000 ± 10% Martindale cycles
(EN ISO 12947-2:2000)

Pilling
5 (ISO 12945-2:2002)

Light fastness
6–7 (EN ISO 105-B02:2014)

Fastness to rubbing
Wet: 5 (UNI EN ISO 105-X12:2016)
Dry: 5 (UNI EN ISO 105-X12:2016)

Flammability
- BS EN 1021-1:2006
- BS EN 1021-2:2006
- BS 5852:2006 (Crib 5)
- BS 7176 Medium Hazard
- NF P92 503-507 (M1)
- DIN 4102-1 (B1)
- IMO A 652 (16) part 8

Cleaning

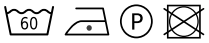

Shade differences between individual production batches are allowed.

de:

Zusammensetzung
100% Polyester Trevira®

Gewicht
260 g/m² ± 5%

Rollenbreite
140 cm

Scheuerfestigkeit
70 000 ± 10% Zyklen Martindale
(EN ISO 12947-2:2000)

Pilling
5 (ISO 12945-2:2002)

Lichtechtheit
6–7 (EN ISO 105-B02:2014)

Reibechtheit
Nass: 5 (UNI EN ISO 105-X12:2016)
Trocken: 5 (UNI EN ISO 105-X12:2016)

Feuersicherung
- BS EN 1021-1:2006
- BS EN 1021-2:2006
- BS 5852:2006 (Crib 5)
- BS 7176 Medium Hazard
- NF P92 503-507 (M1)
- DIN 4102-1 (B1)
- IMO A 652 (16) part 8

Reinigung

Farbtonunterschiede zwischen einzelnen Produktionschargen sind zulässig.

roccia

edition: 09.2021
price group: 2

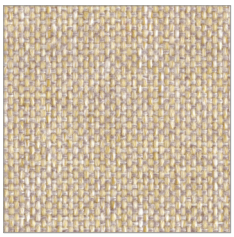
RC152

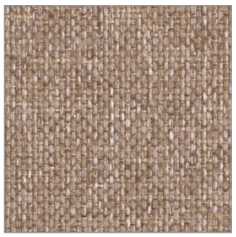
RC153

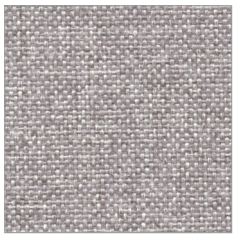
RC851

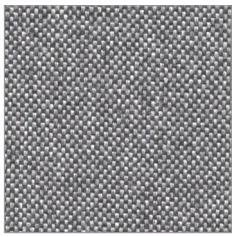
RC852

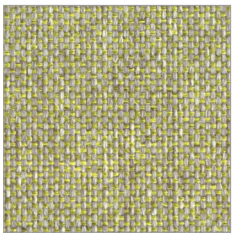
RC754

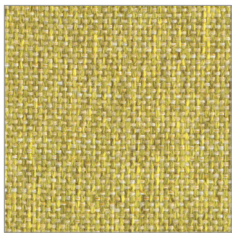
RC753

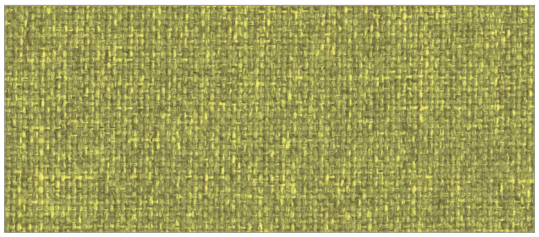
RC752

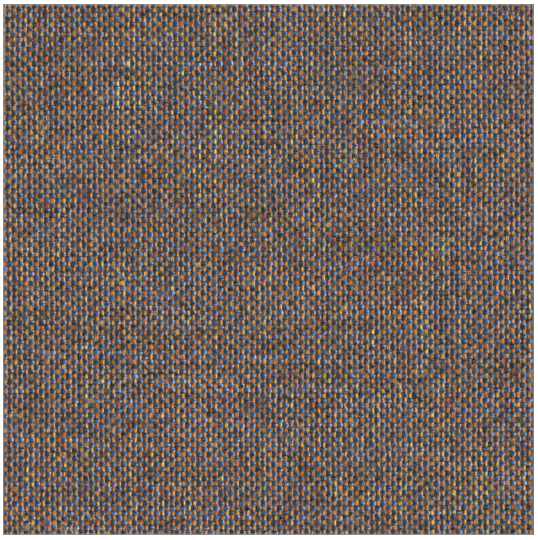
RC658

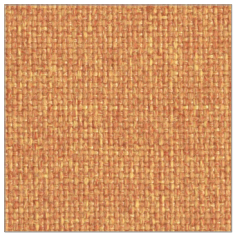
RC353

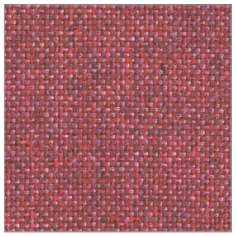
RC455

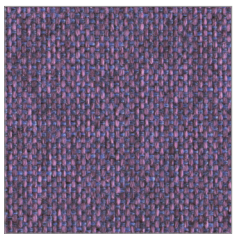
RC552

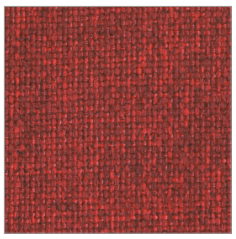
RC454

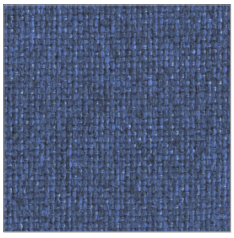
RC655

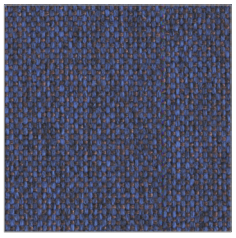
RC656

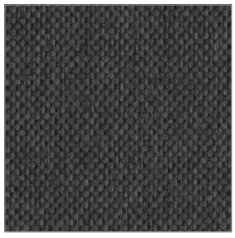
RC854

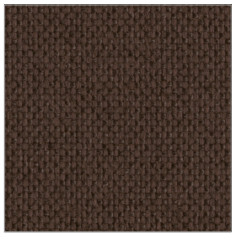
RC255

Colours of products presented on this website may differ from the actual colours.

Die Bildern der Farben der Produkte auf der Website können vom Original abweichen.

en:

Composition
100% polyester Trevira CS®

Weight
250 g/m² ± 5%

Roll width
140 cm

Abrasion resistance
70 000 Martindale cycles
(UNI EN ISO 12947–2:2017)

Pilling
5 (UNI EN ISO 12945/2:2002)

Light fastness
7 (EN ISO 105:B02:2014)

Fastness to rubbing
Wet: 4–5 (BS EN ISO 105-X12:2016)
Dry: 4–5 (BS EN ISO 105-X12:2016)

Flammability
- EN 1021-1:2006
- EN 1021-2:2006
- BS 7176:2007 (Medium Hazard)
- BS 5852:2006 (CRIB 5)
- NFP 92-501-7 (M1)
- DIN 4102-1 (B1)
- IMO Res. A 652 (16) Part 8
- AM 18 (NF D 60013)
- UNI 9175 Class 1 IM

Cleaning

Shade differences between individual production batches are allowed.

de:

Zusammensetzung
100% Polyester Trevira CS®

Gewicht
250 g/m² ± 5%

Rollenbreite
140 cm

Scheuerfestigkeit
70 000 Zyklen Martindale
(UNI EN ISO 12947–2:2017)

Pilling
5 (UNI EN ISO 12945/2:2002)

Lichtechtheit
7 (EN ISO 105:B02:2014)

Reibechtheit
Nass: 4–5 (BS EN ISO 105-X12:2016)
Trocken: 4–5 (BS EN ISO 105-X12:2016)

Feuersicherung
- EN 1021-1:2006
- EN 1021-2:2006
- BS 7176:2007 (Medium Hazard)
- BS 5852:2006 (CRIB 5)
- NFP 92-501-7 (M1)
- DIN 4102-1 (B1)
- IMO Res. A 652 (16) Part 8
- AM 18 (NF D 60013)
- UNI 9175 Class 1 IM

Reinigung

Farbtonunterschiede zwischen einzelnen Produktionschargen sind zulässig.

valencia

edition: 05.2023
price group: 2

VL211

VL217

VL444

VL020

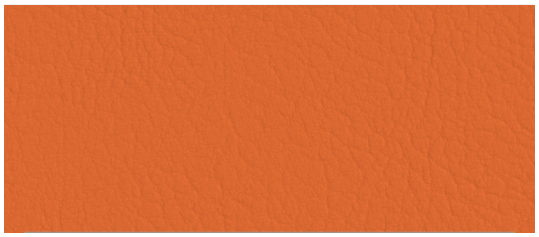
VL619

VL275

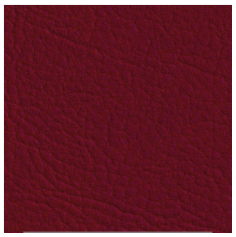
VL262

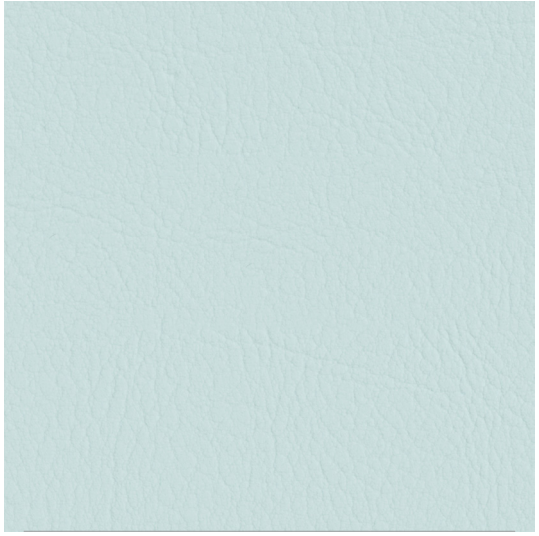
VL207

VL501

VL569

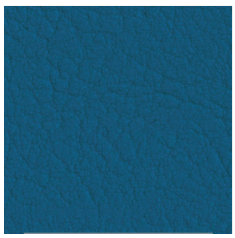
VL369

VL368

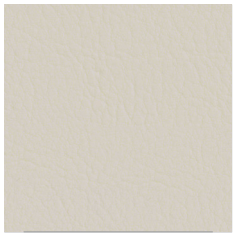
VL440

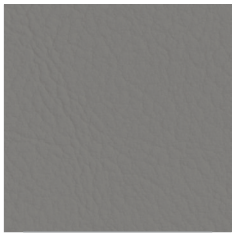
VL445

VL403

VL935

Colours of products presented on this website may differ from the actual colours.

Die Bildern der Farben der Produkte auf der Website können vom Original abweichen.

PERMABLOK3® ADVANCED VINYL PROTECTION SPRADLING®

abrasion resistant
exzellente Abriebfestigkeit

UV resistant
lichtechtheit

mildew resistant
antimikrobiell ausgerüstet

impermeability
wasserbweisend

chemical resistant
chemikalienbeständig

resistance to blood and urine
resistenz gegen Blut und Urin

flame retardant
flammhemmend ausgerüstet

low temperature resistant
kältenbruch resistent

en:

PERMABLOCK is proven vinyl protective coating, engineered to create a tough effective barrier against the biggest problems encountered in contract, healthcare and hospitality environments.

Avoid contact with oils, fats or aggressive substances (e.g. strong household cleaners). These may damage the surface may lead to the extraction of plasticizers and consequently a rigidification of the material.

Dyestuffs and colorant may discolor vinyl. Especially textiles can contain strong colorants (e.g. jeans, jackets or belts) which possibly cannot be removed completely.

Surface
100% Vinyl

Vinyl Backing
100% Polyester Hi-Loft 2™

Weight
650 g/m²

Roll width
137 cm

Fastness to Rubbing
300 000 Martindale cycles
(UNE EN ISO 14465:2004)
(UNE EN ISO 12947:2 1999)

Light Fastness
4–5 (EN ISO 105-B02:2014)

Flammability
- UNE EN 1021-1:2015
- UNE EN 1021-2:2015
- DIN 4102 B2

Cleaning

de:

PERMABLOCK ist geprüfte Schutzschicht, die eine starke und effektive Barriere gegen die wichtigsten Probleme in der Hotelbranche und Krankenhauswesen ausmacht.

Man sollte Öle und starke Reinigungsmittel vermeiden. Sie können die Oberfläche des Stoffes beschädigen Diese Beschädigung kann Entfernen von Weichmachern verursachen und zu Verhärtung des Stoffes führen.

Farbstoffe und Pigmente können Vinyl verfärben, insbesondere Textilien, die starke Pigmente beinhalten (wie Jeanshosen, Westen, Gürtel), welche völlig nicht entfernt werden können.

Oberfläche
100% Winyl

Vinyl Träger
100% Poliester Hi-Loft 2™

Gewicht
650 g/m²

Rollenbreite
137 cm

Scheuerfestigkeit
300 000 Zyklen Martindale
(UNE EN ISO 14465:2004)
(UNE EN ISO 12947:2 1999)

Lichtechtheit
4–5 (EN ISO 105-B02:2014)

Feuersicherung
- UNE EN 1021-1:2015
- UNE EN 1021-2:2015
- DIN 4102 B2

Reinigung

valencia

inwerk

Marke Bariton

Standard

FARBEN

DEKORE

MUSTER

STOFFE

3

Preisgruppe

ally

edition: 05.2023
price group: 3

AL124

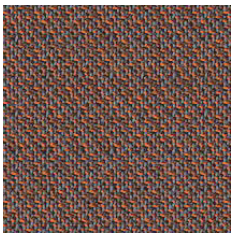

AL063

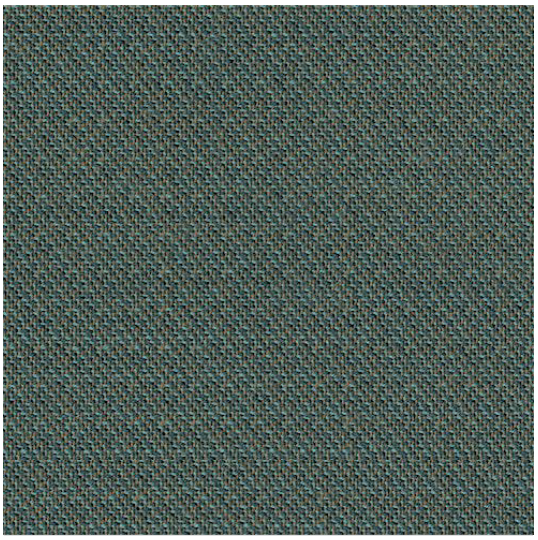

AL261

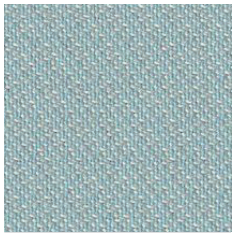

AL430

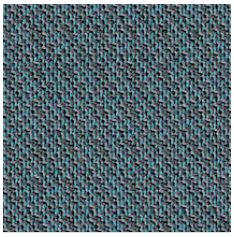

AL653

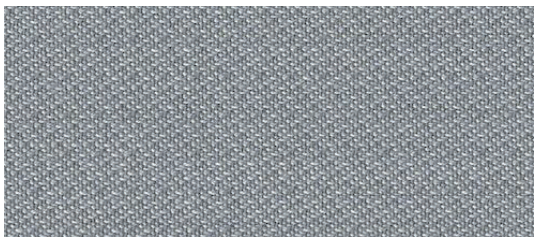

AL330

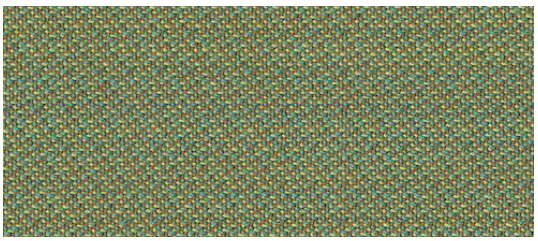

AL242

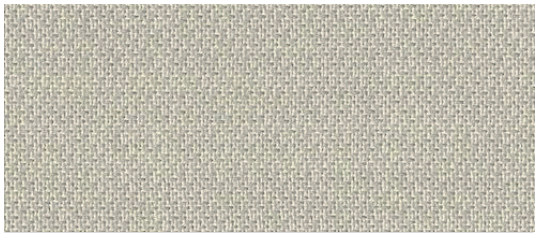

AL730

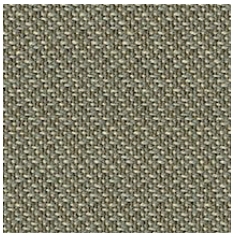

AL752

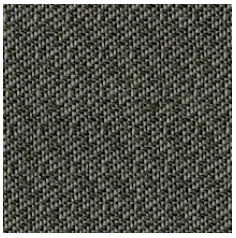

AL770

Colours of products presented on this website may differ from the actual colours.

Die Bildern der Farben der Produkte auf der Website können vom Original abweichen.

svensson

OEKO-TEX®
CONFIDENCE IN TEXTILES
STANDARD 100

EU Ecolabel

en:

Composition
85% Wool, 15% Polyamid

Weight
320 g/m² ± 5%

Roll width
140 cm

Abrasion resistance
100 000 Martindale cycles
(EN ISO 12947-2)

Pilling
4-5 (EN ISO 12945-2)

Light fastness
5-7 (EN ISO 105-B02)

Fastness to rubbing
Wet: ≥3-4 (EN ISO 105-X12)
Dry: ≥4 (EN ISO 105-X12)

Flammability
• EN 1021-1
• EN 1021-2

Cleaning

Shade differences between individual production batches are allowed.

de:

Zusammensetzung
85% Wolle, 15% Polyamid

Gewicht
320 g/m² ± 5%

Rollenbreite
140 cm

Scheuerfestigkeit
100 000 Zyklen Martindale
(EN ISO 12947-2)

Pilling
4-5 (EN ISO 12945-2)

Lichtechtheit
5-7 (EN ISO 105-B02)

Reibechtheit
Nass: ≥3-4 (EN ISO 105-X12)
Trocken: ≥4 (EN ISO 105-X12)

Feuersicherung
• EN 1021-1
• EN 1021-2

Reinigung

Farbtonunterschiede zwischen einzelnen Produktionschargen sind zulässig.

ally

blazer

edition: 06.2023
price group: 3

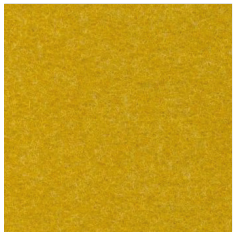
CUZ2W

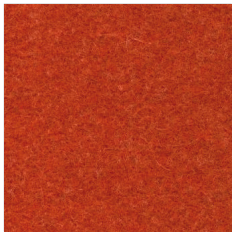
CUZ39

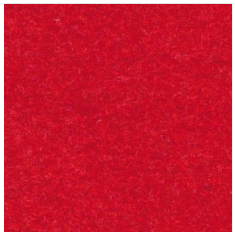
CUZ18

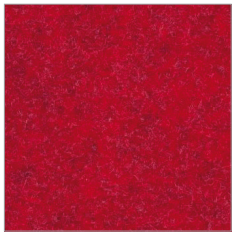
CUZ63

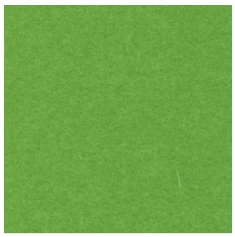
CUZ1L

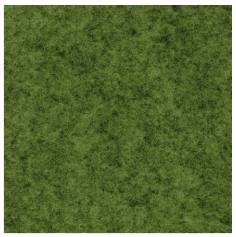
CUZ1K

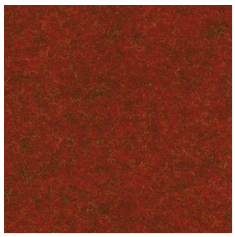
CUZ90

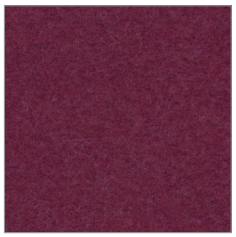
CUZ21

CUZ31

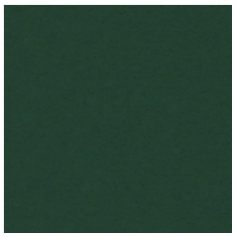
CUZ1N

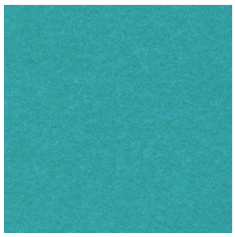
CUZ02

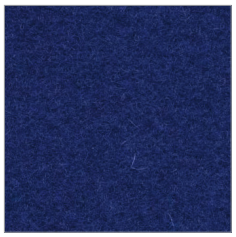
CUZ09

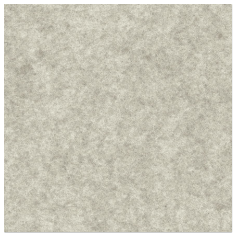
CUZ28

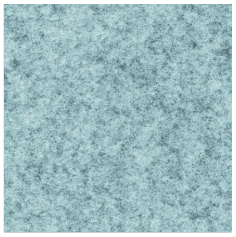
CUZ1R

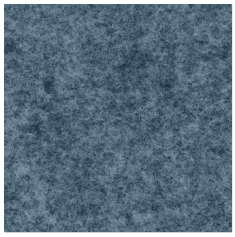
CUZ1W

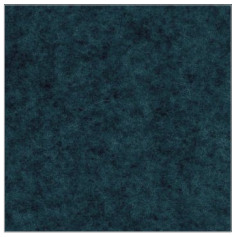
CUZ62

CUZ67

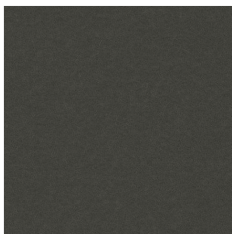
CUZ12

CUZ1E

CUZ30

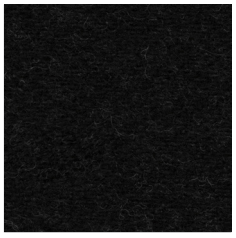
CUZ08

Colours of products presented on this website may differ from the actual colours.

Die Bildern der Farben der Produkte auf der Website können vom Original abweichen.

svensson

en:

Composition
100% Virgin Wool

Weight
460 g/m² ± 5%

Roll width
140 cm

Abrasion resistance
65 000 Martindale cycles
(BS EN ISO 12947-2:2016)

Pilling
>3 (UNI EN ISO 12945/2):2000

Light fastness
5 (BS EN ISO 105:BO2:2014-BS6)

Fastness to rubbing
Wet: 5 (BS EN ISO 105-X12:2016)
Dry: 4-5 (BS EN ISO 105-X12:2016)

Flammability
- BS EN 1021-1:2014
- BS EN 1021-2:2014
- BS7176:2007 Low Hazard
- UN 9175:2010 1IM
- NFD60-013

Cleaning
dry cleaning

Shade differences between individual production batches are allowed.

de:

Zusammensetzung
100% Schurwolle

Gewicht
460 g/m² ± 5%

Rollenbreite
140 cm

Scheuerfestigkeit
65 000 Zyklen Martindale
(BS EN ISO 12947-2:2016)

Pilling
>3 (UNI EN ISO 12945/2):2000

Lichtechtheit
5 (BS EN ISO 105:BO2:2014-BS6)

Reibechtheit
Nass: 5 (BS EN ISO 105-X12:2016)
Trocken: 4-5 (BS EN ISO 105-X12:2016)

Feuersicherung
- BS EN 1021-1:2014
- BS EN 1021-2:2014
- BS7176:2007 Low Hazard
- UN 9175:2010 1IM
- NFD60-013

Reinigung
Trockenreinigung

Farbtonunterschiede zwischen einzelnen Produktionschargen sind zulässig.

blazer

easy

edition: 06.2023
price group: 3

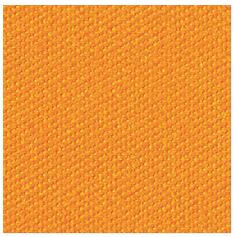
EA918

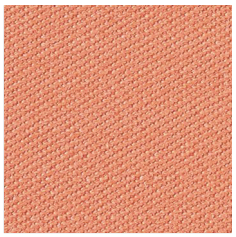
EA124

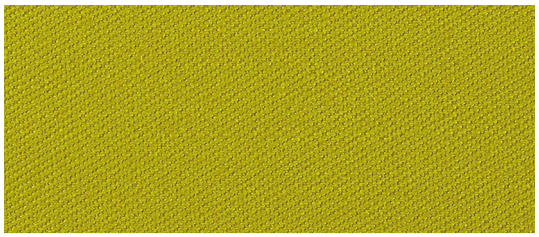
EA636

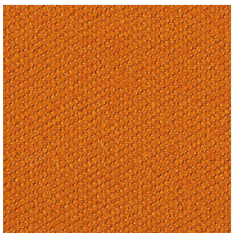
EA027

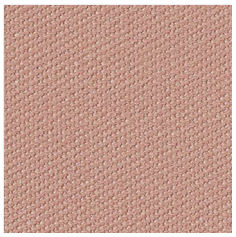
EA622

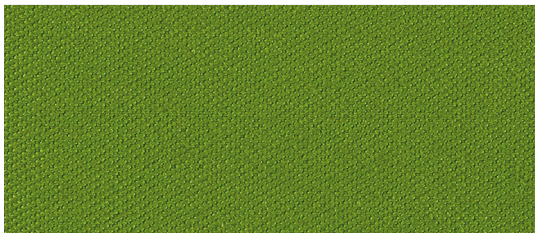
EA036

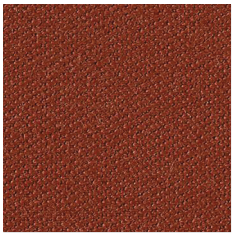
EA145

EA772

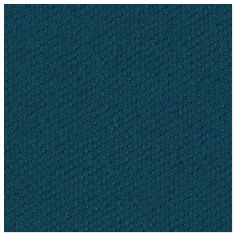
EA454

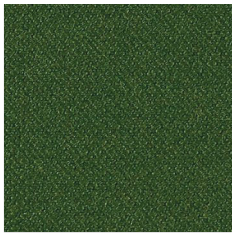
EA863

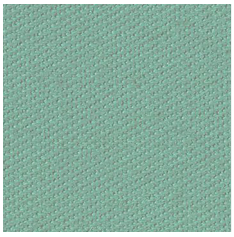
EA831

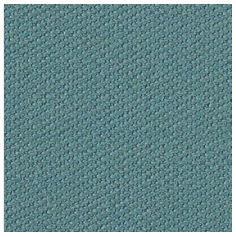
EA642

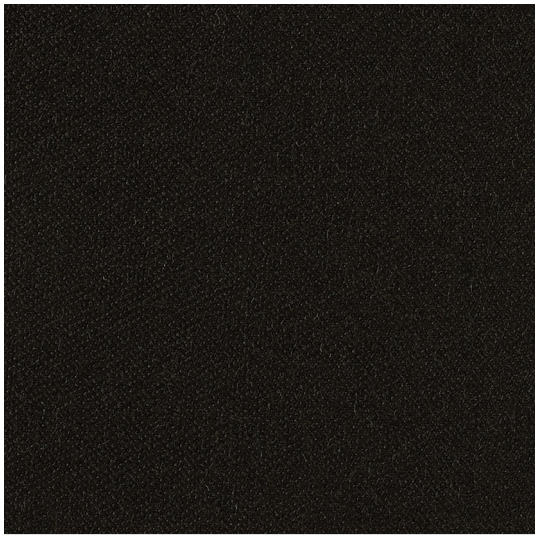
EA900

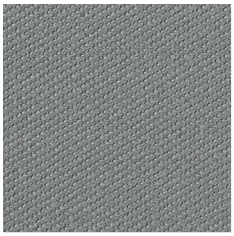
EA200

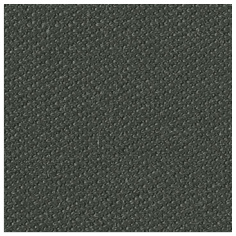
EA380

Colours of products presented on this website may differ from the actual colours.

Die Bildern der Farben der Produkte auf der Website können vom Original abweichen.

svensson

OEKO-TEX®
CONFIDENCE IN TEXTILES
STANDARD 100

en:

Composition
85% wool, 15% polyamide

Weight
330 g/m² ± 5%

Roll width
140 cm

Abrasion resistance
150 000 Martindale cycles
(BS EN ISO 12947-2:2017)

Pilling
3–4 (EN ISO 12945–2:2000)

Light fastness
5 (BS EN ISO 105:B02:2014)

Fastness to rubbing
Wet: 3–4 (EN ISO 105-X12:2016)
Dry: 4 (EN ISO 105-X12:2016)

Flammability
- EN ISO 1021 part 1&2:2014
- BS 5852:2006 crib 5
- IMO:2010 FTP code annex 1 part 8

Cleaning

Shade differences between individual production batches are allowed.

de:

Zusammensetzung
85% Schurwolle, 15% Polyamid

Gewicht
330 g/m² ± 5%

Rollenbreite
140 cm

Scheuerfestigkeit
150 000 Zyklen Martindale
(BS EN ISO 12947-2:2017)

Pilling
3–4 (EN ISO 12945–2:2000)

Lichtechtheit
5 (BS EN ISO 105:B02:2014)

Reibechtheit
Nass: 3–4 (EN ISO 105-X12:2016)
Trocken: 4 (EN ISO 105-X12:2016)

Feuersicherung
- EN ISO 1021 part 1&2:2014
- BS 5852:2006 crib 5
- IMO:2010 FTP code annex 1 part 8

Reinigung

Farbtonunterschiede zwischen einzelnen Produktionschargen sind zulässig.

easy

oceanic

edition: 05.2023
price group: 3

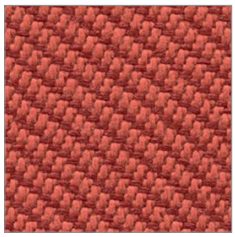

OOC12

OOC09

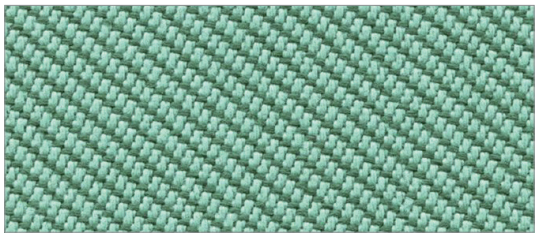

OOC04

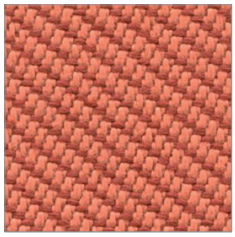

OOC05

OOC14

OOC11

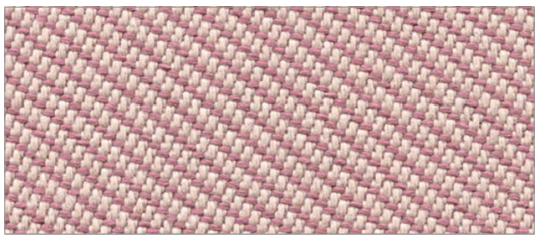

OOC16

OOC01

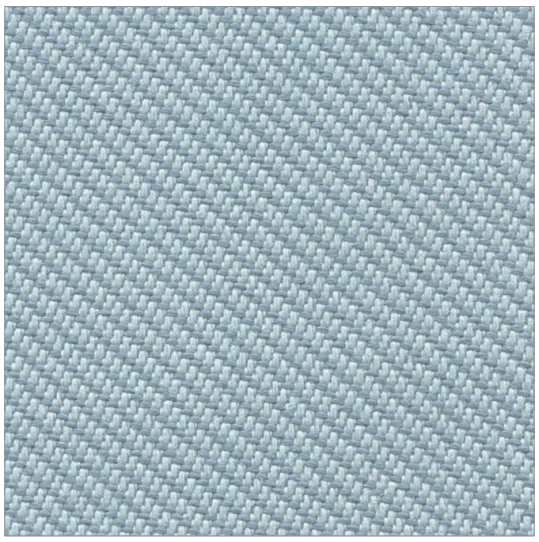

OOC15

Colours of products presented on this website may differ from the actual colours.

Die Bildern der Farben der Produkte auf der Website können vom Original abweichen.

camira

OEKO-TEX®
CONFIDENCE IN TEXTILES
STANDARD 100

EU Ecolabel

en:

Composition
100% post-consumer recycled polyester
(including 50% Sequal yam)

Weight
497 g/m² ± 5%

Roll width
140 cm

Abrasion resistance
>100 000 Martindale cycles
(EN ISO 12947-2)

Pilling
4 (EN ISO 12945-2)

Light fastness
6 (EN ISO 105-B02)

Fastness to rubbing
Wet: 4/5 (EN ISO 105-X12)
Dry: 4/5 (EN ISO 105-X12)

Flammability
- BS EN 1021-1
- BS EN 1021-2
- BS 7176 (Low Hazard)

Cleaning

Shade differences between individual production batches are allowed.

de:

Zusammensetzung
100% recyceltes post-consumer Polyester
(enthält 50% Sequal Garn)

Gewicht
497 g/m² ± 5%

Rollenbreite
140 cm

Scheuerfestigkeit
>100 000 Zyklen Martindale
(EN ISO 12947-2)

Pilling
4 (EN ISO 12945-2)

Lichtechtheit
6 (EN ISO 105-B02)

Reibechtheit
Nass: 4/5 (EN ISO 105-X12)
Trocken: 4/5 (EN ISO 105-X12)

Feuersicherung
- BS EN 1021-1
- BS EN 1021-2
- BS 7176 (Low Hazard)

Reinigung

Farbtonunterschiede zwischen einzelnen Produktionschargen sind zulässig.

rhythm

edition: 05.2023
price group: 3

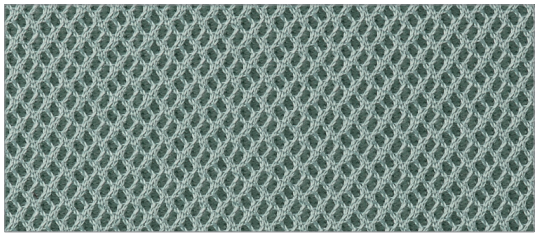

RH821

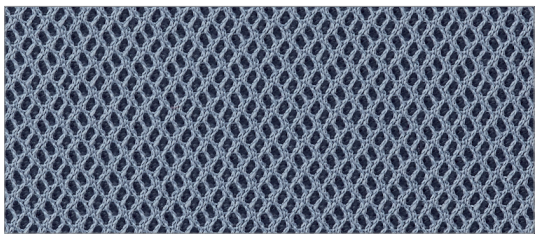

RH651

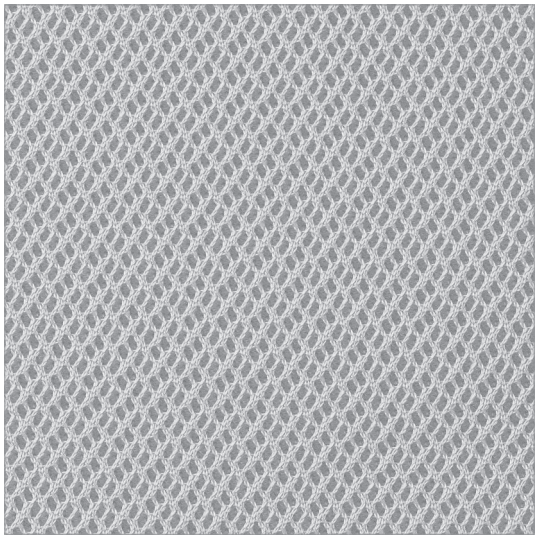

RH065

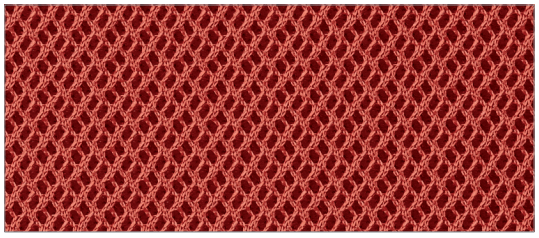

RH367

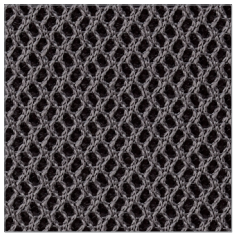

RH076

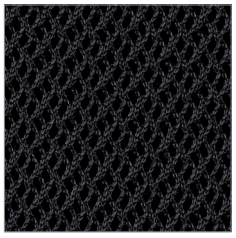

RH099

Colours of products presented on this website may differ from the actual colours.

Die Bildern der Farben der Produkte auf der Website können vom Original abweichen.

Gabriel®

OEKO-TEX®
CONFIDENCE IN TEXTILES
STANDARD 100

en:

Composition
100% polyester flame retardant

Weight
328 g/m² ± 5%

Roll width
160 cm

Abrasion resistance
70 000 Martindale cycles
(EN ISO 12947-2)

Pilling
5 (EN ISO 12945-2)

Light fastness
5-7 (EN ISO 105-B02)

Fastness to rubbing
Wet: 4-5 (EN ISO 105-X12)
Dry: 4-5 (EN ISO 105-X12)

Flammability
- BS EN 1021-1
- BS EN 1021-2
- DIN 4102-B1
- BS 5852 Crib 5

Cleaning

Shade differences between individual production batches are allowed.

de:

Zusammensetzung
100% flammhemmendes Polyester

Gewicht
328 g/m² ± 5%

Rollenbreite
160 cm

Scheuerfestigkeit
70 000 Zyklen Martindale
(EN ISO 12947-2)

Pilling
5 (EN ISO 12945-2)

Lichtechtheit
5-7 (EN ISO 105-B02)

Reibechtheit
Nass: 4-5 (EN ISO 105-X12)
Trocken: 4-5 (EN ISO 105-X12)

Feuersicherung
- BS EN 1021-1
- BS EN 1021-2
- DIN 4102-B1
- BS 5852 Crib 5

Reinigung

Farbtonunterschiede zwischen einzelnen Produktionschargen sind zulässig.

rhythm

silvertex

edition: 01.2021
price group: 3

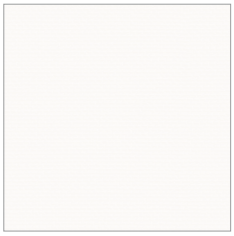
SV289

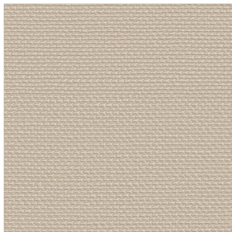
SV001

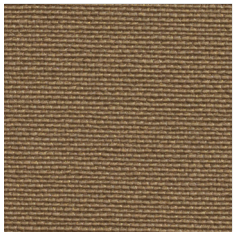
SV009

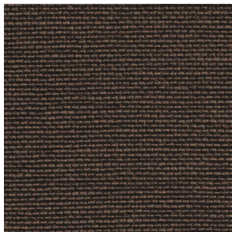
SV424

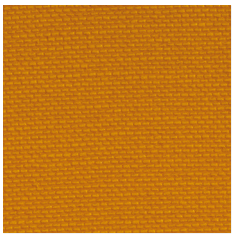
SV065

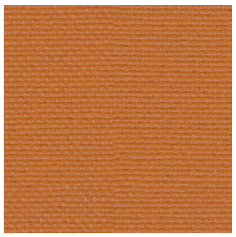
SV662

SV661

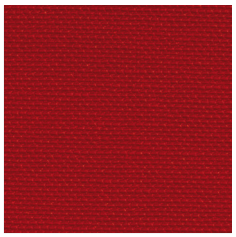
SV211

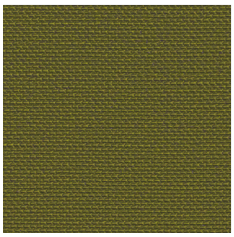
SV010

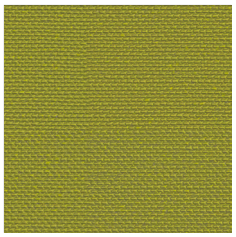
SV508

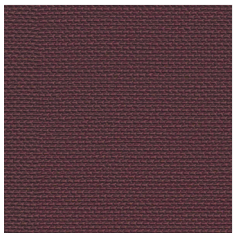
SV064

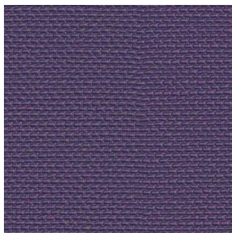
SV214

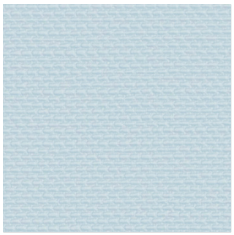
SV213

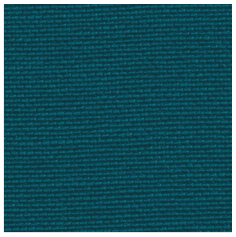
SV031

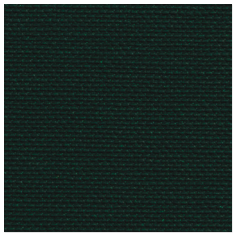
SV563

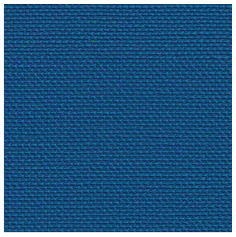
SV067

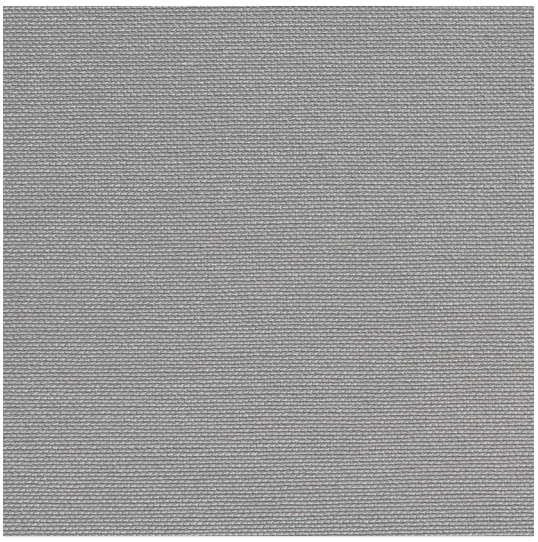
SV401

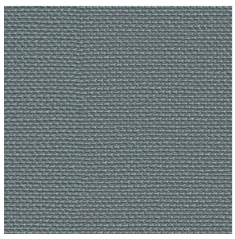
SV402

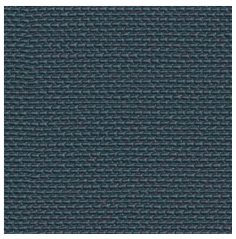
SV307

SV902

SV091

Colours of products presented on this website may differ from the actual colours.

Die Bildern der Farben der Produkte auf der Website können vom Original abweichen.

SILVERGUARD® SILVER ION TECHNOLOGY PERMABLOK3® ADVANCED VINYL PROTECTION SPRADLING®

exzellente Abriebfestigkeit
abrasion resistant

lichtechtheit
UV resistant

antimikrobiell ausgerüstet
mildew resistant

wasserbweisend
impermeability

chemikalienbeständig
chemical resistant

resistenz gegen Blut und Urin
resistant to blood and urine

flammhemmend ausgerüstet
flame retardant

kältenbruch resistent
low temperature resistant

en:

PERMABLOCK is proven vinyl protective coating, engineered to create a tough effective barrier against the biggest problems encountered in contract, healthcare and hospitality environments.

Avoid contact with oils, fats or aggressive substances (e.g. strong household cleaners). These may damage the surface may lead to the extraction of plasticizers and consequently a rigidification of the material.

Dyestuffs and colorant may discolor vinyl. Especially textiles can contain strong colorants (e.g. jeans, jackets or belts) which possibly cannot be removed completely.

Surface
100% Vinyl

Vinyl Backing
100% Polyester Hi-Loft 2™

Weight
685 g/m²

Roll width
137 cm

Fastness to Rubbing
300 000 Martindale cycles
(EN ISO 12947–2:1999)

Light Fastness
Xenontest (DIN 54004)-7

Flammability
- EN 1021 Part 1 & 2: 2015
- EN 71-2:2006+A1:2007
- DIN 4102 B2
- NF P 92-503/M2
- UNI 9175 (1987) / UNI 9175/FA1 (1994) Classe 1.IM
- (MED) Council Directive 96/98 EC on marine equipment
- IMO A 652 (16) Annex I, 8,2 and 8,3

Other
- EN 71-3:2006+A1:2007

Cleaning

Shade differences between individual production batches are allowed.

de:

PERMABLOCK ist geprüfte Schutzschicht, die eine starke und effektive Barriere gegen die wichtigsten Probleme in der Hotelbranche und Krankenhauswesen ausmacht.

Man sollte Öle und starke Reinigungsmittel vermeiden. Sie können die Oberfläche des Stoffes beschädigen Diese Beschädigung kann Entfernen von Weichmachern verursachen und zu Verhärtung des Stoffes führen.

Farbstoffe und Pigmente können Vinyl verfärben, insbesondere Textilien, die starke Pigmente beinhalten (wie Jeanshosen, Westen, Gürtel), welche völlig nicht entfernt werden können.

Oberfläche
100% Vinyl

Vinyl Träger
100% Polyester Hi-Loft 2™

Gewicht
685 g/m²

Rollenbreite
137 cm

Scheuerfestigkeit
300 000 Zyklen Martindale
(EN ISO 12947–2:1999)

Lichtechtheit
Xenontest (DIN 54004)-7

Feuersicherung
- EN 1021 Part 1 & 2: 2015
- EN 71-2:2006+A1:2007
- DIN 4102 B2
- NF P 92-503/M2
- UNI 9175 (1987) / UNI 9175/FA1 (1994) Classe 1.IM
- (MED) Council Directive 96/98 EC on marine equipment
- IMO A 652 (16) Annex I, 8,2 and 8,3

Andere
- EN 71-3:2006+A1:2007

Reinigung

Farbtonunterschiede zwischen einzelnen Produktionschargen sind zulässig.

synergy

edition: 06.2023
price group: 3

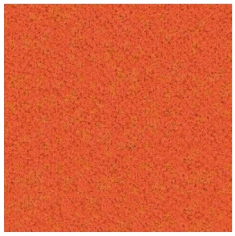
LDS81

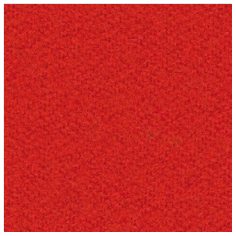
LDS80

LDS85

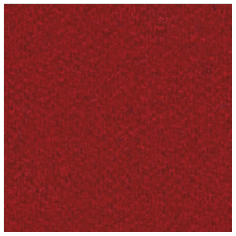
LDS86

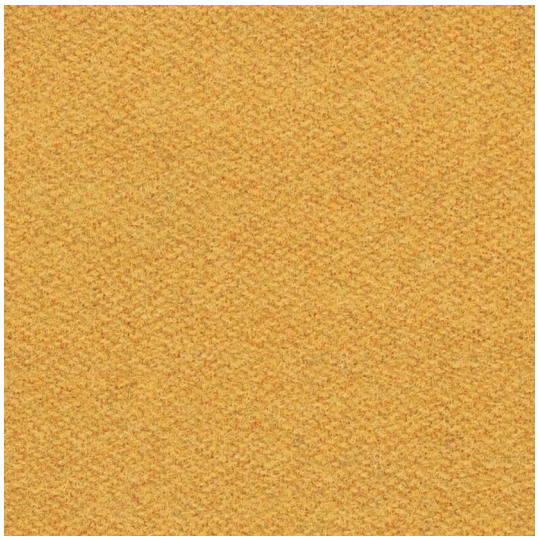
LDS44

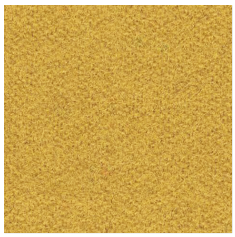
LDS28

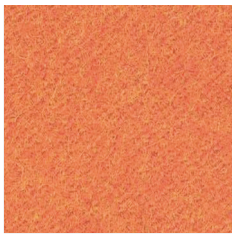
LDS82

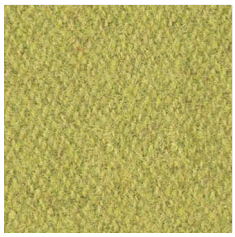
LDS46

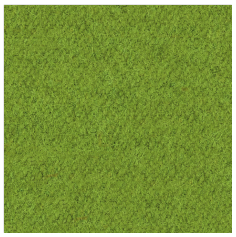
LDS47

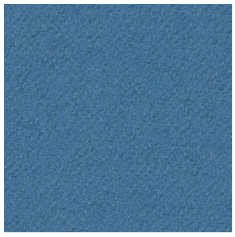
LDS63

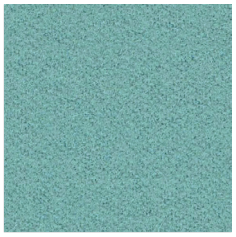
LDS55

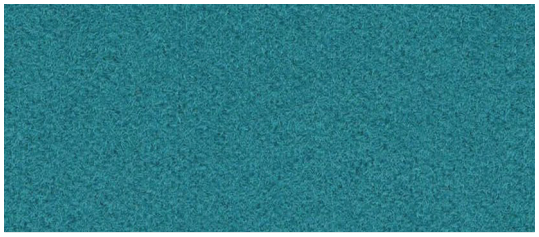
LDS57

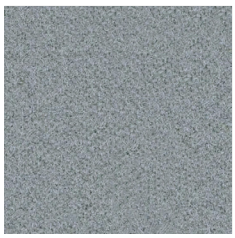
LDS21

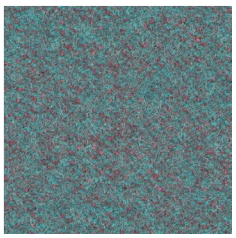
LDS56

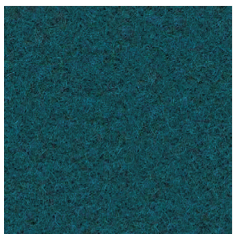
LDS59

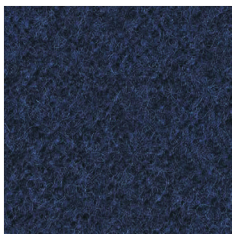
LDS62

LDS08

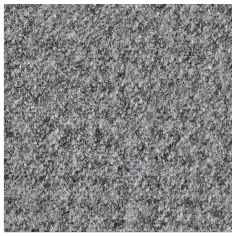
LDS16

LDS35

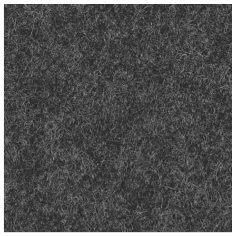
LDS17

Colours of products presented on this website may differ from the actual colours.

Die Bildern der Farben der Produkte auf der Website können vom Original abweichen.

camira

en:

Composition
95% virgin wool, 5% polyamide

Weight
400 g/m² ± 5%

Roll width
140 cm

Abrasion resistance
100 000 Martindale cycles
(BS EN ISO 12947-2:2016)

Pilling
4 (BS EN ISO 12945-2:2000)

Light fastness
5 (BS EN ISO 105-B02:2014-BS6)

Fastness to rubbing
Wet: 4 (UNI EN ISO 105-X12)
Dry: 4 (UNI EN ISO 105-X12)

Flammability
- BS EN 1021-1:2014
- BS EN 1021-2:2014
- BS 7176 Low Hazard
- UNI 9175:2010 Class 1 IM
- ÖNORM B 3825 & A 3800-1

Cleaning
dry cleaning

Shade differences between individual production batches are allowed.

de:

Zusammensetzung
95% Schurwolle, 5% Polyamid

Gewicht
400 g/m² ± 5%

Rollenbreite
140 cm

Scheuerfestigkeit
100 000 Zyklen Martindale
(BS EN ISO 12947-2:2016)

Pilling
4 (BS EN ISO 12945-2:2000)

Lichtechtheit
5 (BS EN ISO 105-B02:2014-BS6)

Reibechtheit
Nass: 4 (UNI EN ISO 105-X12)
Trocken: 4 (UNI EN ISO 105-X12)

Feuersicherung
- BS EN 1021-1:2014
- BS EN 1021-2:2014
- BS 7176 Low Hazard
- UNI 9175:2010 Class 1 IM
- ÖNORM B 3825 & A 3800-1

Reinigung
Trockenreinigung

Farbtonunterschiede zwischen einzelnen Produktionschargen sind zulässig.

synergy

inwerk

Marke Bariton

Standard

FARBEN

DEKORE

MUSTER

STOFFE

4

Preisgruppe

leder/leather

edition: 11.2021
price group: 4

S – white

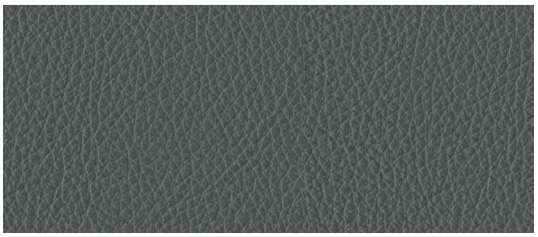

S – antracyt

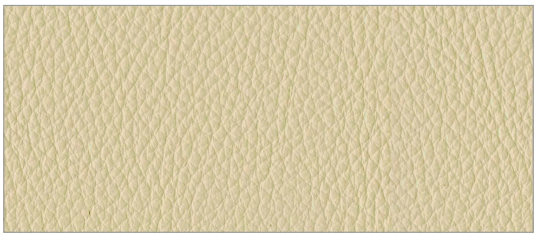

S – 336

B – 5458

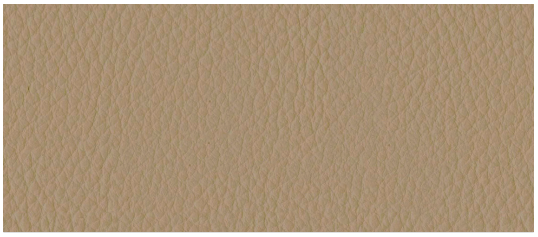

C – 181

S – black

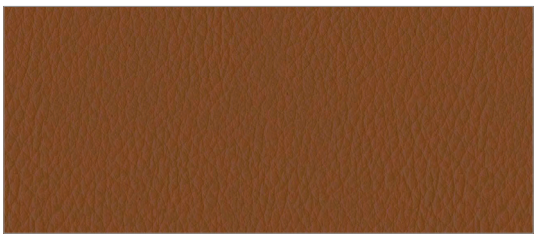

S – 478

S – 154

Colours of products presented on this website may differ from the actual colours.

Die Bildern der Farben der Produkte auf der Website können vom Original abweichen.

en:

Size Ca.
~4,2 m²

Thickness
>0,9 – 1,1 mm

Wet rub test
>250 (BS EN ISO 11640:1998)

Dry rub test
>500 (BS EN ISo 11640:1998)

Flexometry
50 000 cycles (BS EN ISO 5402:2002)
- no PCP or CFC used during tanning process
- natural colour variations may occur

Flammability
- EN 1021-1:2006
- EN 1021-2:2006

Cleaning
dry cleaning

Shade differences between individual production batches are allowed.

de:

Groesse Ca.
~4,2 m²

Dicke
>0,9 – 1,1 mm

Rebungstest nass
>250 (BS EN ISO 11640:1998)

Rebungstest trocken
>500 (BS EN ISo 11640:1998)

Flexometry
50 000 Zyklen (BS EN ISO 5402:2002)
- PCP und CFC bei Gerben wurden nicht verwendet
- Es koennen kleine Unterschiede in der Faerbung herortrenten

Feuersicherung
- EN 1021-1:2006
- EN 1021-2:2006

Reinigung
Trockenreinigung

Farbtonunterschiede zwischen einzelnen Produktionschargen sind zulässig.

inwerk

Marke Bariton

Standard

FARBEN

DEKORE

MUSTER

STOFFE

Membranen
Stickerei
Steppung
Metall
Kunststoff
Holz

Membranen/ membranes

edition: 09.2021

de
Die Bildern der Farben der Produkte auf der Website können vom Original abweichen.

en
Colours of products presented on this website may differ from the actual colours.

batyline Serge Ferrari

(for Eleven & Kyos Mesh)

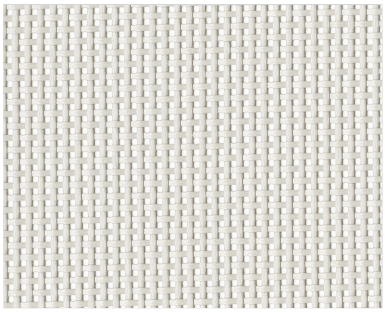

M5001

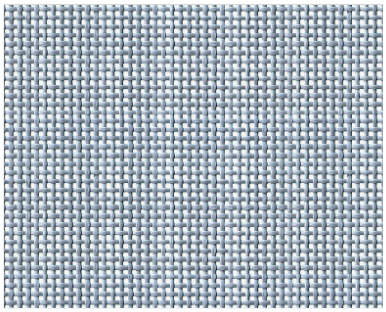

M5003

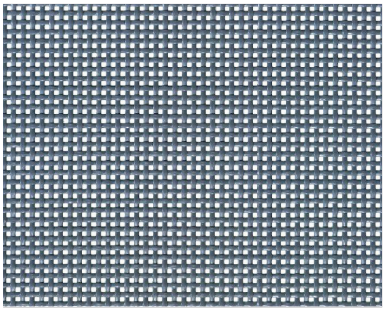

M5004

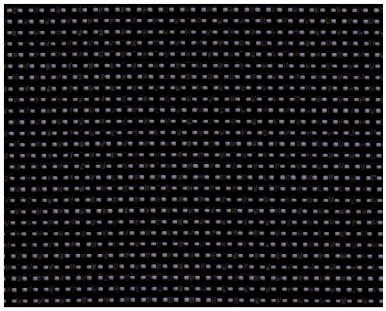

M5005

mesh S

(for Ovidio)

SGR

mesh O

(for Ovidio)

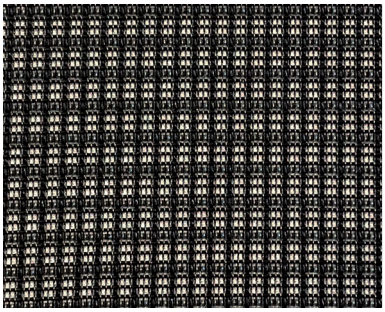

MOBL

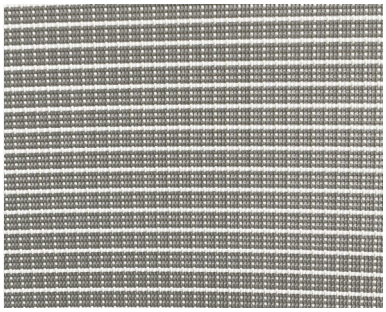

MOLG

mesh T

(for Momo 102)

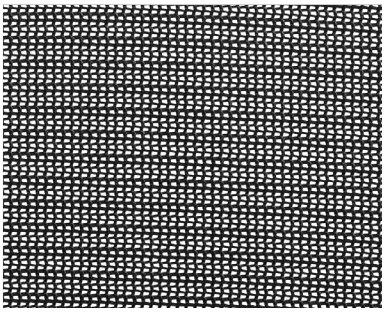

T08

mesh M

(for Double, Kyos Mesh, Fendo Mesh, Momo, Milla)

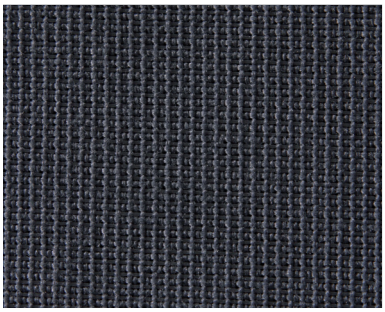

M09

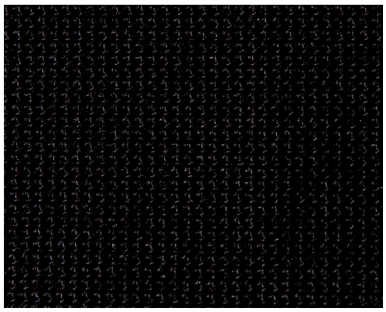

M08

en:

Composition
batyline: 100% poliester/PVC
mesh S: 61,5% poliester, 38,5% elastomer
mesh O: 56% polyelastomer, 44% poliester
mesh T: 100% poliester
mesh M: 66% poliester, 34% poliamid

Weight
batyline: 500 g/m²
mesh S: 420 g/m²
mesh O: 428 g/m²
mesh T: 274 g/m²
mesh M: 210 g/m²

Abrasion resistance
batyline: 150 000 Martindale cycles
(UNI EN ISO 12947-2:1999)
mesh S: >100 000 Martindale cycles
(PN-EN ISO 12947-2:2017-2)
mesh O: 50 000 Martindale cycles
(BS EN ISO 12947-2:2017)
mesh T: 70 000 Martindale cycles
(PN EN PN EN 12945-2:2017-2)
mesh M: 90 000 ± 5% Martindale cycles
(PN EN 12947:2017-02, PN EN 14405)

Pilling
5 (PN-EN ISO 12945-2:2002)

Light Fastness
batyline: ≥ 7 (EN ISO 150-B02 Xenontest)
mesh S: 7 (PN-EN ISO 105-B02:2014-22)
mesh O: 7–8 (EN ISO 105-B02:2014)
mesh M: 7 (EN ISO 105-B02:2014)

Flammability
mesh O, mesh T, mesh M: PN EN 1021-1:2014

Maintenance instructions
Remove stains and dirt with a white cotton cloth slightly soaked in water with inert soap.
Once the stain is removed, carefully wipe the upholstery dry with a dry cloth.
WARNING! Do not clean with chemical agents!

Shade differences between individual production batches are allowed.

de:

Zusammensetzung
batyline: 100% Polyester/PVC
mesh S: 61,5% Polyester, 38,5% Elastomer
mesh O: 56% Polyelastomer, 44% Polyester
mesh T: 100% Polyester
mesh M: 66% Polyester, 34% Polyamid

Gewicht
batyline: 500 g/m²
mesh S: 420 g/m²
mesh O: 428 g/m²
mesh T: 274 g/m²
mesh M: 210 g/m²

Scheuerfestigkeit
batyline: 150 000 Zyklen Martindale
(UNI EN ISO 12947-2:1999)
mesh S: >100 000 Zyklen Martindale
(PN-EN ISO 12947-2:2017-2)
mesh O: 50 000 Zyklen Martindale
(BS EN ISO 12947-2:2017)
mesh T: 70 000 Zyklen Martindale
(PN EN PN EN 12945-2:2017-2)
mesh M: 90 000 ± 5% Zyklen Martindale
(PN EN 12947:2017-02, PN EN 14405)

Pilling
5 (PN-EN ISO 12945-2:2002)

Lichtechtheit
batyline: ≥ 7 (EN ISO 150-B02 Xenontest)
mesh S: 7 (PN-EN ISO 105-B02:2014-22)
mesh O: 7–8 (EN ISO 105-B02:2014)
mesh M: 7 (EN ISO 105-B02:2014)

Feuersicherung
mesh O, mesh T, mesh M: PN EN 1021-1:2014

Wartungsanweisungen
Flecken und Schmutz sollen mit einem weißen Baumwolltuch entfernt werden, das vorsichtig in Wasser mit einer chemisch neutralen Seife getränkt ist. Nach dem Entfernen des Flecks trocknen Sie die Polsterung mit einem trockenen Tuch ab.
VORSICHT! Nicht mit chemischen mitteln reinigen!

Farbtonunterschiede zwischen einzelnen Produktionschargen sind zulässig.

Stickerei/embroidery

edition: 02.2021

de:

Diese Karte zeigt eine mögliche Stickerei-Größe. Die Größe und das Muster sind abhängig von den individuellen Bedürfnissendes Kunden.

en:

The sheet contains examples of embroidery sizes. Logo size and pattern depend on individual customers needs.

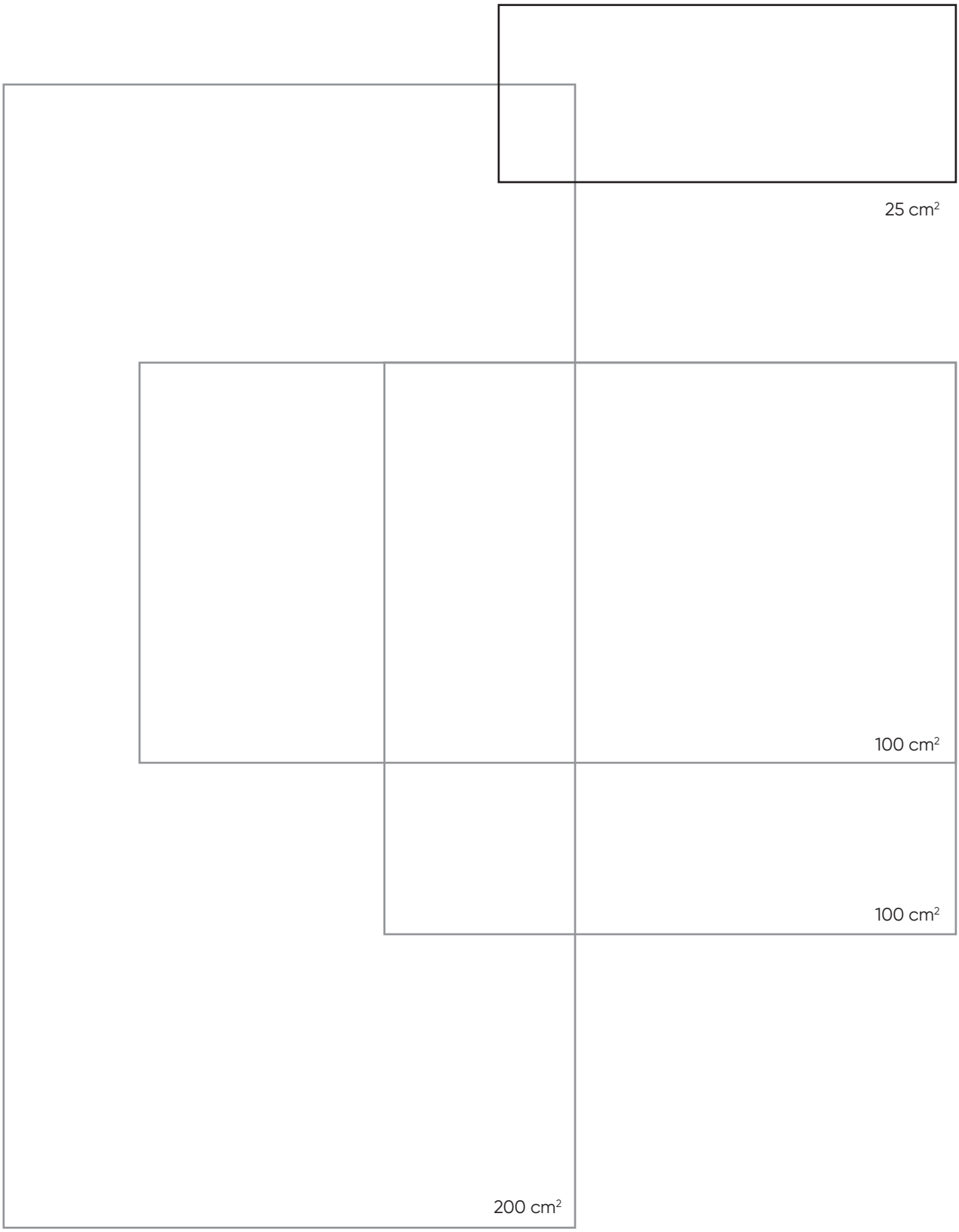

en:

Requirements to be met when ordering embroidered products:

- give the names of the products in which the embroidery is to be made in your order;
- give the order number to which the sent logo pattern applies;
- required formats of the file with the logo .jpg or .bmp;
- the logo pattern must exactly present the logo the embroidery of which is to be placed on the products (we do not modify logo patterns);
- state the exact height and width of the embroidery with the sent pattern (maximum dimensions: 10 cm x 20 cm);
- send a photograph or a drawing showing the exact location of the embroidery on the product according to below pattern.

Because of deviations in the computer readout, the final colours of the logo may slightly differ from the sent pattern. If you require total conformity with the sent pattern, you must use Pantone colour templates. In such a case, a sample with embroidery will be sent for your approval, and we will start the production after its acceptance.

de:

Forderungen, die beim Bestellen von Produkten mit einer Logo-Stickerei zu erfüllen sind:

- Geben Sie in Ihrer Bestellung die Namen der Produkte an, die mit logo bestickt sein sollten;
- Geben Sie die Nummer der Bestellung an, auf die sich das Logomuster bezieht;
- Die zulässigen Formate der Dateien mit dem Logo sind: .jpg oder .bmp;
- Das Logomuster muss das Logo genau darstellen (wir überarbeiten Logomuster nicht);
- Geben Sie die gewünschte Höhe und Breite der Stickerei an (maximale Abmessungen: 10 cm x 20 cm);
- Schicken Sie ein Foto oder eine Zeichnung mit genauer Lage der Stickerei auf dem Produkt nach folgendem Beispiele.

Die endgültigen Farben des Logo können sich von dem zugeschickten Muster durch eine Computerverarbeitung geringfügig unterscheiden. Wünschen Sie sich eine völlige Übereinstimmung mit dem zugeschickten Muster wünschen, müssen Sie sich der Pantone Schablonen bedienen. In diesem Fall werden wir Ihnen ein Muster mit der Stickerei zuschicken und mit der Produktion erst nach Ihrer Freigabe beginnen.

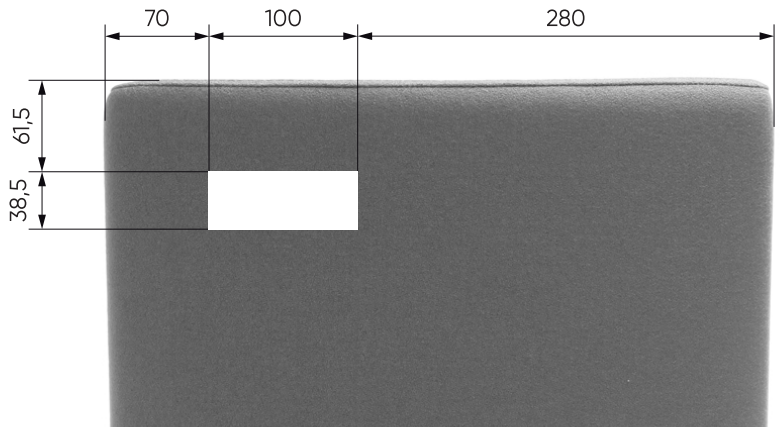

Stickerei/embroidery

decorative stiches/design Steppung

edition: 05.2023

T2500/
S1702
white
weiß

T9738/
S9573
grey
grau

T8470/
SK375
beige
beige

T2284/
S2517
orange
orange

T4079/
S4079
red
rot

T5350/
S5350
green
grun

Suggested for:
Vorgeschlagen für:

- **fabrics:**
  stoffe:
  - leder/leather
  - keimo
  - valencia
  - silvertex
- **collections:**
  kolektion:
  - dual
  - eleven
  - in access
  - lumi
  - orte 3DH
  - ox:co
  - spin
  - umm
  - voo voo

threads with code T:
for fabric
threads with code S:
for leather

Threads mit Code T:
für Stoffe
Threads mit Code S:
für Leder

Colours of products presented on this website may differ from the actual colours.

Die Bildern der Farben der Produkte auf der Website können vom Original abweichen.

metal/ Metall

S – structure / Struktur

edition: 04.2023

basic colors / Grundfarben

RAL 9003 S

RAL 7024 S

RAL 9005 S

chrom

tables / Tische

0500

5540

8010

9000

Colours of products presented on this website may differ from the actual colours.

Die Bildern der Farben der Produkte auf der Website können vom Original abweichen.

Kunststoff/plastic

edition: 05.2023

eggo

E0500
NCS S 0500-N

E6005
NCS S 6005-Y20R

E9000
NCS S 9000-N

E6030
NCS S 6030-R80B

E1085
NCS S 1085-Y90R

E2060
NCS S 1085-Y90R

fendo

FD903
RAL 9003

FD712
RAL 7012

FD905
RAL 9005

gummy bear

M1

M3

kyos

K740
RAL 7040

K905
RAL 9005

Colours of products presented on this website may differ from the actual colours.

Die Bildern der Farben der Produkte auf der Website können vom Original abweichen.

sky_line

SK916
RAL 9016

SK711
RAL 7011

SK917
RAL 9017

SK119
RAL 9019

SK509
RAL 5009

split

SP050
NCS S 0500-N

SP801
NCS S 8010-G10Y

SP900
NCS S 9000-N

SP605
NCS S 6005-Y20R

SP185
NCS S 1085-Y90R

SP554
NCS S 5540-Y90R

Colours of products presented on this website may differ from the actual colours.

Die Bildern der Farben der Produkte auf der Website können vom Original abweichen.

Fußboden, Außenpaneele und Gestelle
floor, external panels and bases

edition: 05.2022

Massivholz/solid wood

O1
Eiche/oak
natürliche/ natural

O2
Eiche/oak
gebleichte/ bleached

O3
Eiche/oak
schwarz/ black

O4
Eiche/oak
grau-braun/ gray-brown

B2
Buche/beech
gebleichte/ bleached

B3
Buche/beech
schwarz/ black

B5
Buche/beech
weiß/ white

B6
Buche/beech
grau/gray

Teppich/carpet

V50 – Dynamic GT LV

Colours of products presented on this website may differ from the actual colours.

Die Bildern der Farben der Produkte auf der Website können vom Original abweichen.

Sitze/seats

edition: 05.2022

Naturfurnier/natural veneer

FDAB / ONB
Eiche/oak

FORZ
amerikanischer Nussbaum/
American walnut

O9003
Eiche – weißer matter lack
oak – white matt varnish

O7045
Eiche – grauer matter lack
oak – grey matt varnish

O9005
Eiche – mattschwarzer lack
oak – black matt varnish

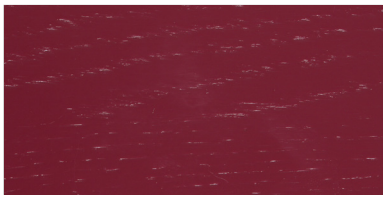

O3005
Eiche – kastainienbraun Mattlack
oak – maroon matt varnish

O5007
Eiche – blau matt lack
oak – blue matt varnish

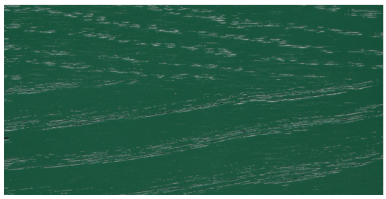

O6005
Eiche – grüner Mattlack
oak – green matt varnish

CPL/ Sperrholz/ plywood

CPL
weiß/white

CPL
anthrazit/anthracity

CPL
schwarz/black

Surcharges for individual colours of the finish in accordance with the current price list.

Colours of products presented on this website may differ from the actual colours.

Preiszuschläge für individuelle Farben der Lackierung gemäß der aktuellen Preisliste.

Die Bildern der Farben der Produkte auf der Website können vom Original abweichen.

Platte/tabletops

edition: 05.2022

laminierte Platte/laminated tabletop

H3303 ST10 Hamilton

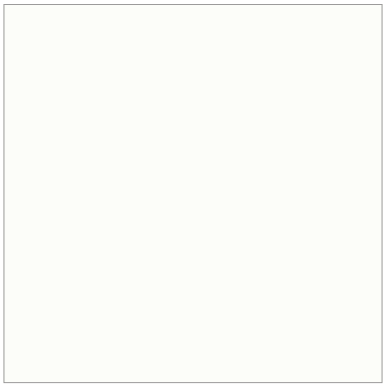

W1000 ST9

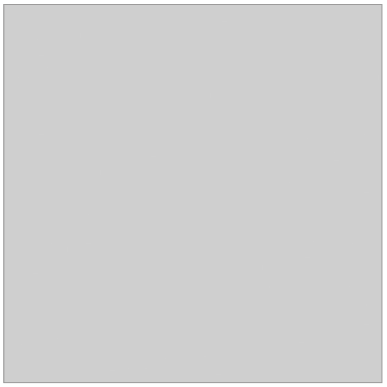

U708 ST9

H1180 ST37 Halifax*

*Premiumprodukt gegen Aufpreis für die in der Preisliste angegebenen Produkte.
Premium product for an additional fee for products indicated in the price list.

U961 ST2

U999 ST2

HPL

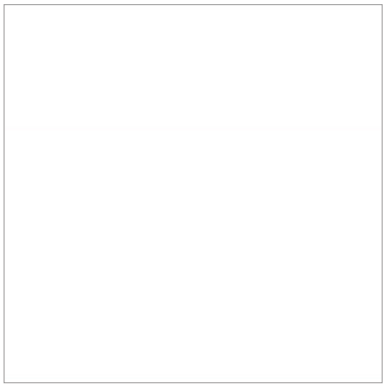

HPL
weiß/white

HPL
schwarz nicht verschmutzendes/
black anti finge print

Brettschichtholz/ finger joint solid

KDAB
Eiche/oak

Surcharges for individual colours of the finish in accordance with the current price list.

Colours of products presented on this website may differ from the actual colours.

Preiszuschläge für individuelle Farben der Lackierung gemäß der aktuellen Preisliste.

Die Bildern der Farben der Produkte auf der Website können vom Original abweichen.