inwerk

Marke Bariton

Studio Design

FARBEN DEKORE MUSTER STOFFE

Possibilities of using fabrics in individual products
Verfügbarkeit von Stoffen für einzelne Produkte

	1 price group / Preisgruppe					**2** price group / Preisgruppe						
	bond	**fenno**	**keimo**	**nice**	**sawana**	**charles**	**era**	**fighter**	**pastel**	**roccia**	**sawana pik**	**valencia**
acoustic peak	•	•	•			•		•	•	•		
beachhouse		•						•	•	•	•	
booi		•				•		•	•	•	•	•
booi workstation seat/sitz		•				•		•	•	•	•	
booi workstation wall/wand		•			•	•		•	•	•	•	
cave		•				•			•	•	•	
ceo												
clubin	•	•	•		•	•		•	•	•	•	
corr	•	•	•	•	•	•	•	•	•	•	•	•
cube	•	•	•		•	•		•	•	•	•	•
cube 3D	•	•	•		•			•	•	•		•
dual	•	•	•	•	•	•	•	•	•	•	•	•
eggo	•	•	•	•	•	•	•	•	•	•	•	•
eleven	•	•	•	•	•	•	•	•	•	•	•	•
epocc	•	•	•		•	•	•	•	•	•	•	
fendo	•	•	•		•	•		•	•	•	•	•
hens	•	•		•		•	•	•	•	•		
in access		•	•		•	•		•	•	•	•	
kyos	•	•	•	•	•	•	•	•	•	•	•	•
leaf_pod wall/wand												
leaf_pod sofa	•	•	•		•	•	•	•	•	•	•	•
legvan	•	•	•		•	•		•	•	•	•	•
lift	•	•	•	•	•	•	•	•	•	•		
lupp	•		•		•	•	•	•	•	•		
lumi	•	•	•		•	•	•	•	•	•	•	•
mate	•	•	•	•	•	•	•	•	•	•	•	
milla	•	•	•	•	•	•	•	•	•	•	•	•
momo	•	•	•	•	•	•	•	•	•	•	•	•
momo 1T2	•	•						•	•	•		
mork	•	•	•	•	•	•	•	•	•	•	•	•
orte	•	•	•	•	•	•	•	•	•	•	•	•
orte 3D	•	•	•		•	•	•	•		•		•

• A point means that the product can be made in the fabric.
Das Produkt ist im angezeigten Stoff erhältlich.

3 price group / Preisgruppe					**4** price group / Preisgruppe			**5** price group / Preisgruppe			
valencia SD	**blazer**	**easy**	**silvertex**	**synergy**	**remix**	**leather /leder**	**heritage**	**accessoire**	**oceanic**	**steelcut**	
	•	•		•	•				•	•	**acoustic peak**
	•			•	•				•	•	**beachhouse**
•	•	•		•	•	•	•		•	•	**booi**
	•	•		•	•	•	•		•	•	**booi workstation** seat/sitz
	•			•	•		•		•	•	**booi workstation** wall/wand
	•			•	•	•	•	•	•	•	**cave**
	•			•	•	•					**ceo**
	•	•	•	•	•	•	•	•	•	•	**clubin**
•	•	•	•	•	•	•	•	•	•	•	**corr**
•	•	•	•	•	•	•	•	•	•	•	**cube**
•	•	•	•	•	•	•					**cube** 3D
•	•	•	•	•	•	•	•		•	•	**dual**
•	•	•	•	•	•	•	•	•	•	•	**eggo**
•	•	•	•	•	•	•	•	•	•	•	**eleven**
	•	•	•	•	•	•	•	•	•	•	**epocc**
•	•	•	•	•	•	•	•		•	•	**fendo**
	•	•	•	•	•	•	•	•	•	•	**hens**
	•	•	•	•	•	•	•	•	•	•	**in access**
•	•	•	•	•	•	•	•	•	•	•	**kyos**
	•			•							**leaf_pod** wall/wand
•	•	•	•	•	•	•	•	•	•	•	**leaf_pod** sofa
•	•	•	•	•	•	•	•	•	•	•	**legvan**
•	•	•	•	•	•	•	•	•	•	•	**lift**
	•	•		•	•	•				•	**lupp**
•	•	•	•	•	•	•	•	•	•	•	**lumi**
	•	•	•	•	•	•	•	•	•	•	**mate**
•	•	•	•	•	•	•	•	•	•	•	**milla**
•	•	•	•	•	•	•	•	•	•	•	**momo**
					•		•		•	•	**momo** 1T2
•	•	•	•	•	•	•	•	•	•	•	**mork**
•	•	•	•	•	•	•	•	•	•	•	**orte**
•	•	•	•	•	•	•					**orte** 3D

Possibilities of using fabrics in individual products
Verfügbarkeit von Stoffen für einzelne Produkte

	1 price group / Preisgruppe					**2** price group / Preisgruppe						
	bond	**fenno**	**keimo**	**nice**	**sawana**	**charles**	**era**	**fighter**	**pastel**	**roccia**	**sawana pik**	**valencia**
ox:co	•	•	•		•	•		•	•	•	•	•
ox:co s	•	•	•		•	•		•	•	•	•	•
plint	•	•	•		•	•		•	•	•	•	•
plint wall/wand	•	•			•	•		•	•	•	•	
point	•	•	•		•	•		•	•	•	•	•
point 3D	•	•	•		•	•		•	•	•		•
quadra	•	•	•		•	•		•	•	•	•	•
quadra wall/wand	•	•			•	•		•	•	•	•	
quadra phonebox	•	•			•	•		•	•	•		
quadra standing box		•				•		•	•	•	•	
saar	•	•	•	•	•	•	•	•	•	•	•	•
selva	•	•			•	•	•	•	•	•	•	
selva_pod	•	•			•	•		•	•	•	•	
shell	•	•	•	•	•	•	•	•	•	•	•	•
silent block	•	•			•	•	•	•	•	•	•	
sky_line	•	•	•	•	•	•	•	•	•	•	•	•
social swing seat/sitz	•	•	•		•	•	•	•	•	•	•	
social swing double / round	•	•			•			•	•	•		
social swing bench/bank	•	•	•		•	•		•	•	•	•	
spin	•	•	•	•	•	•	•	•	•	•	•	•
string	•	•	•	•	•	•	•	•	•	•	•	•
treehouse		•				•		•	•	•	•	•
treehouse back wall/rückwand		•						•	•	•	•	•
u_floe	•	•	•		•	•		•	•	•	•	•
umm		•				•		•	•	•		
vector	•	•	•		•	•		•	•	•	•	•
vieni		•				•		•	•	•		
voo voo		•	•		•	•			•	•	•	•
voo voo 9xx		•	•		•	•			•	•	•	•
wei	•	•	•	•	•	•	•	•	•	•	•	•
zip	•	•	•	•	•	•	•	•	•	•	•	

• A point means that the product can be made in the fabric.
Das Produkt ist im angezeigten Stoff erhältlich.

3 price group / Preisgruppe					**4** price group / Preisgruppe			**5** price group / Preisgruppe			
valencia SD	**blazer**	**easy**	**silvertex**	**synergy**	**remix**	**leather /leder**	**heritage**	**accessoire**	**oceanic**	**steelcut**	
•	•	•	•	•	•	•	•	•	•	•	**ox:co**
•	•	•	•	•	•	•	•	•	•	•	**ox:co** s
•	•	•	•	•	•	•	•	•	•	•	**plint**
	•	•		•	•				•	•	**plint** wall/wand
•	•	•	•	•	•	•	•	•	•	•	**point**
•	•	•	•	•	•	•					**point** 3D
•	•	•	•	•	•	•	•	•	•	•	**quadra**
	•	•		•	•				•	•	**quadra** wall/wand
	•	•		•	•				•	•	**quadra** phonebox
	•	•		•	•				•	•	**quadra** standing box
•	•	•	•	•	•	•	•	•	•	•	**saar**
	•	•		•	•		•	•	•	•	**selva**
		•		•	•		•		•	•	**selva_pod**
•	•	•	•	•	•	•	•	•	•	•	**shell**
	•	•		•	•		•	•	•	•	**silent block**
•	•	•	•	•	•	•	•	•	•	•	**sky_line**
	•	•	•	•	•	•	•		•	•	**social swing** seat/sitz
	•	•		•	•				•	•	**social swing** double / round
	•	•		•	•		•		•	•	**social swing** bench/bank
•	•	•	•	•	•	•	•	•	•	•	**spin**
•	•	•	•	•	•	•	•	•	•	•	**string**
•	•		•	•	•			•	•	•	**treehouse**
•	•		•	•	•				•	•	**treehouse** back wall/rückwand
•	•		•	•	•	•	•	•	•	•	**u_floe**
	•	•		•	•	•	•		•	•	**umm**
•	•	•	•	•	•	•	•	•	•	•	**vector**
	•	•	•	•	•	•	•	•	•	•	**vieni**
•	•	•	•	•	•	•	•		•	•	**voo voo**
•	•	•	•	•	•	•			•	•	**voo voo 9xx**
•	•	•	•	•	•	•	•	•	•	•	**wei**
	•	•	•	•	•	•	•	•	•	•	**zip**

inwerk

Marke Bariton

Studio Design

FARBEN

DEKORE

MUSTER

STOFFE

2

Preisgruppe

charles SD

* Standardangebot
Standard offer

edition: 04.2021
price group: 2

IVORY | CH007

CREAM | CH008

SAND | **CH006***

MUSHROOM | **CH009***

PELICAN | **CH005***

CASTOR | CH003

TRUFFLE | **CH004***

TEAK | CH012

AKACIA | **CH041***

LEAF | CH043

OLIVE | CH042

KHAKI | **CH044***

MALIBU | CH036

DENIM | CH035

MIST | **CH038***

CADET | **CH034***

PETROL | CH039

CLOUD | CH037

GARDEN | **CH045***

GREENNESS | **CH040***

COBALT | **CH032***

IMPERIAL | **CH033***

PEWTER | **CH002***

BLACK | **CH001***

Colours of products presented on this website may differ from the actual colours.

Die Bildern der Farben der Produkte auf der Website können vom Original abweichen.

charles SD

* Standardangebot
Standard offer

edition: 04.2021
price group: 2

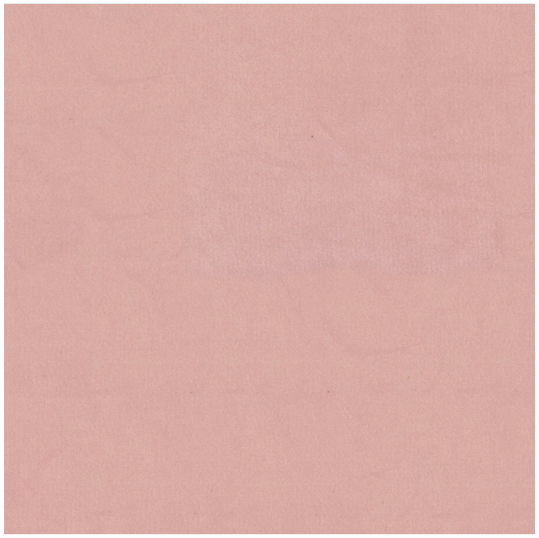

MELLOW | **CH030***

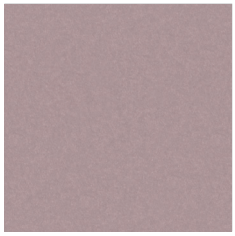

IRIS | CH029

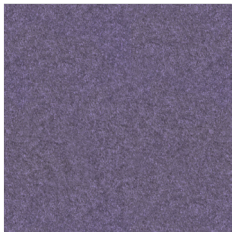

GRAPE | CH028

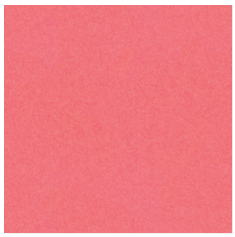

CONFETTI – CH020

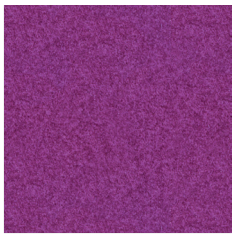

DAHLIA | CH027

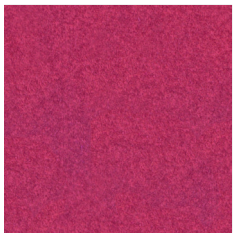

MAGENTA | CH026

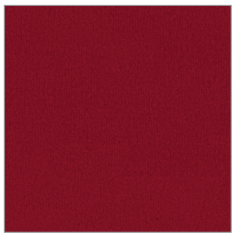

RASBERRY | **CH022***

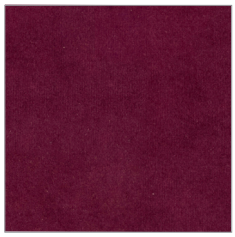

VINO | **CH024***

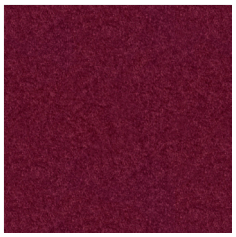

BURGUNDY | CH025

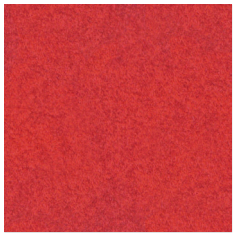

RED | CH021

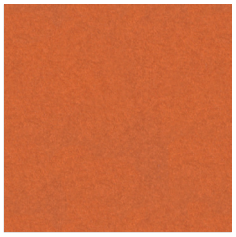

ORANGE | CH019

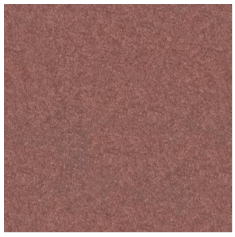

NOSTALGIA | CH031

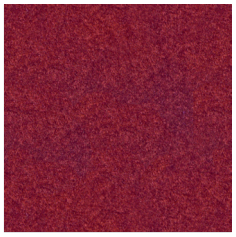

WATERMELON | CH023

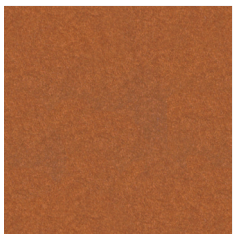

RUST | CH018

GINGER | CH017

BRONZE | CH010

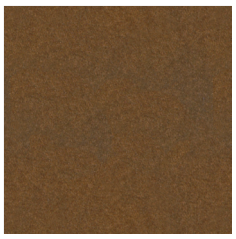

CARMEL | CH016

NUT | CH011

AUTUMN | CH015

CHESTNUT | CH013

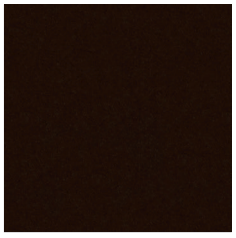

CHOCOLATE | CH014

Colours of products presented on this website may differ from the actual colours.

Die Bildern der Farben der Produkte auf der Website können vom Original abweichen.

wasserdichtes Finish
water repellent

en:

Composition
100% Polyester

Weight
433 g/m²

Roll width
140 cm

Abrasion resistance
90 000 Martindale cycles
(BS EN ISO 12947-2:2000)

Pilling
5 (EN ISO 12945-2:2000)

Light fastness
5 (ISO 105-B02)

Fastness to rubbing
Wet: 4–5 (UNI EN ISO 105-X12)
Dry: 4–5 (UNI EN ISO 105-X12)

Flammability
- DIN EN 1021-1

Cleaning

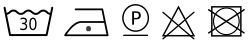

Charles fabric, due to its structure (long hair), can be arranged in a velour way while being used, creating the impression of different shades of upholstery.

Shade differences between individual production batches are allowed.

de:

Zusammensetzung
100% Polyester

Gewicht
433 g/m²

Rollenbreite
140 cm

Scheuerfestigkeit
90 000 Zyklen Martindale
(BS EN ISO 12947-2:2000)

Pilling
5 (EN ISO 12945-2:2000)

Lichtechtheit
5 (ISO 105-B02)

Reibechtheit
Nass: 4–5 (UNI EN ISO 105-X12)
Trocken: 4–5 (UNI EN ISO 105-X12)

Feuersicherung
- DIN EN 1021-1

Reinigung

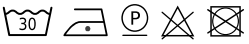

Der Stoff Charles kann aufgrund seiner Struktur (langes Haar) im Gebrauch veloursartig angeordnet werden, wodurch der Eindruck von verschiedenen Polstertönen entsteht.

Farbtonunterschiede zwischen einzelnen Produktionschargen sind zulässig.

era SD

edition: 04.2021
price group: 2

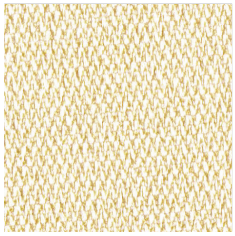
CSE30

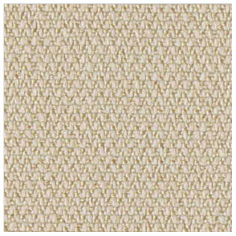
CSE01

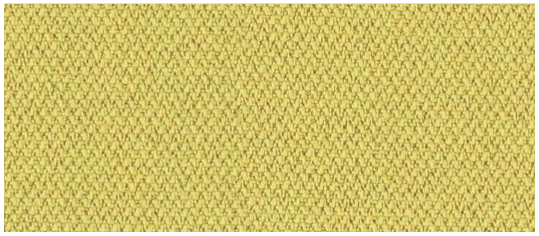
CSE03

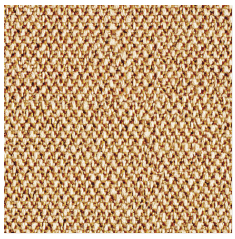
CSE31

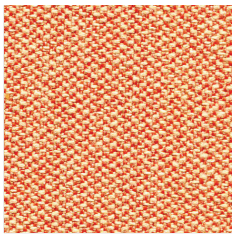
CSE25

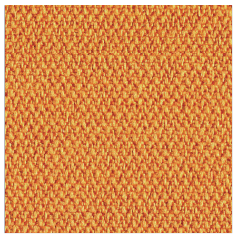
CSE27

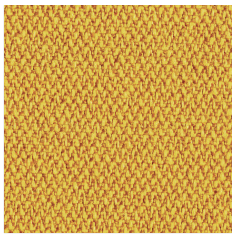
CSE32

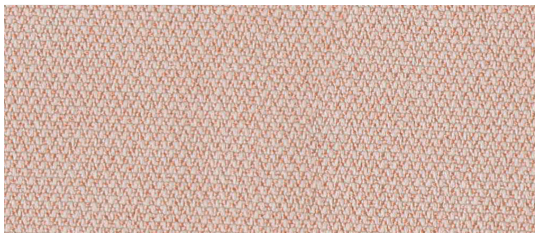
CSE19

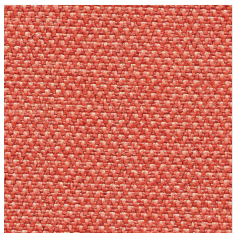
CSE26

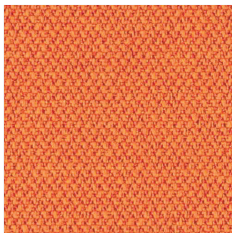
CSE05

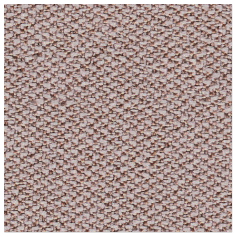
CSE23

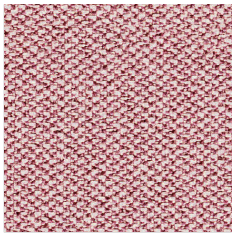
CSE24

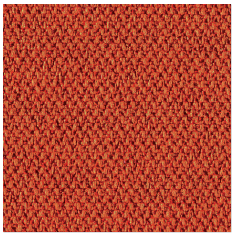
CSE29

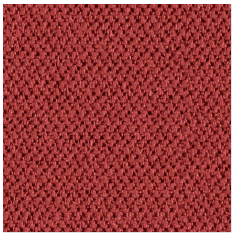
CSE28

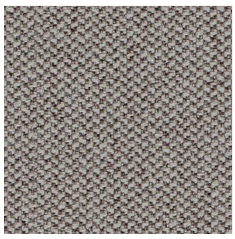
CSE02

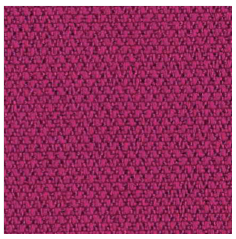
CSE17

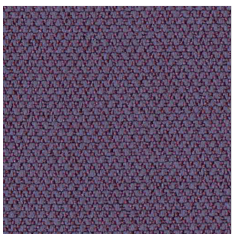
CSE09

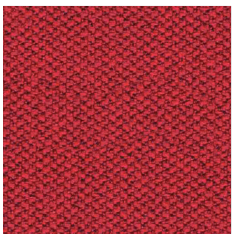
CSE06

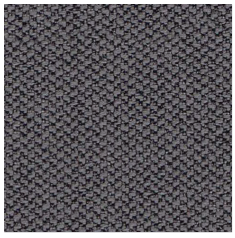
CSE13

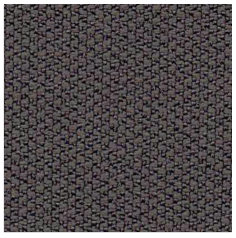
CSE21

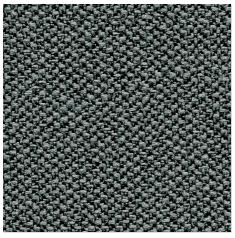
CSE44

CSE14

Colours of products presented on this website may differ from the actual colours.

Die Bildern der Farben der Produkte auf der Website können vom Original abweichen.

era SD

edition: 04.2021
price group: 2

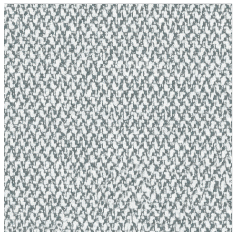
CSE46

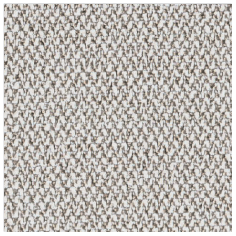
CSE41

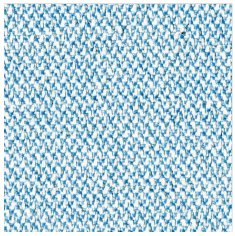
CSE38

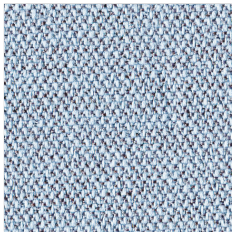
CSE39

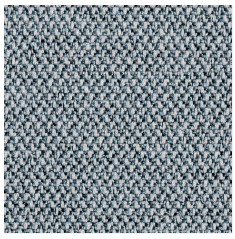
CSE43

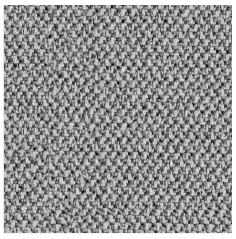
CSE11

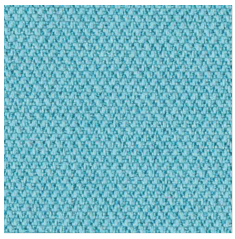
CSE20

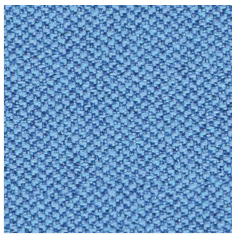
CSE08

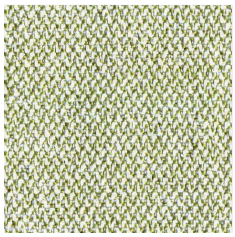
CSE33

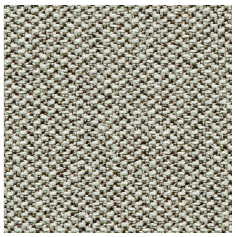
CSE45

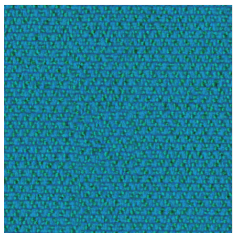
CSE10

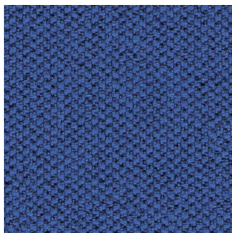
CSE12

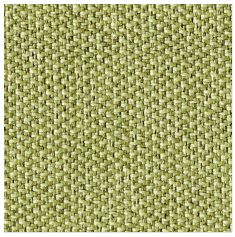
CSE34

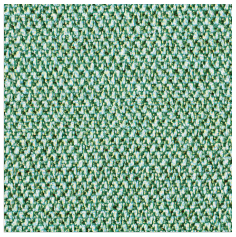
CSE36

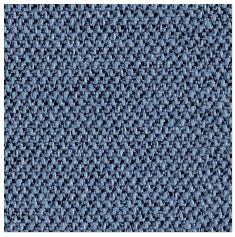
CSE42

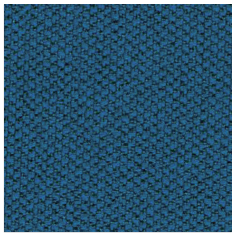
CSE15

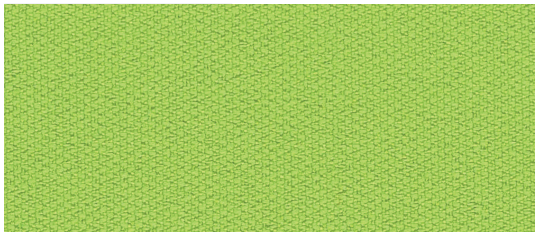
CSE07

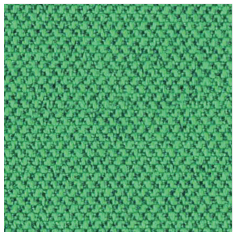
CSE18

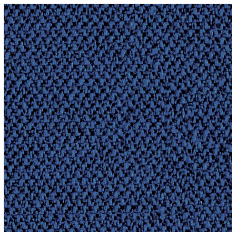
CSE40

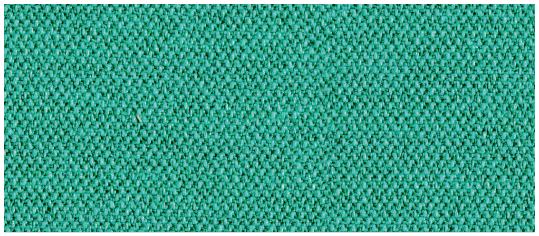
CSE37

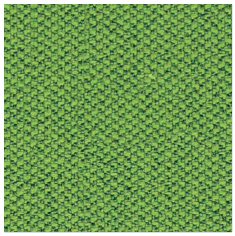
CSE16

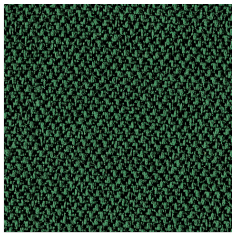
CSE35

Colours of products presented on this website may differ from the actual colours.

Die Bildern der Farben der Produkte auf der Website können vom Original abweichen.

camira

en:

Composition
100% polyester

Weight
320 g/m² ± 5%

Roll width
140 cm

Abrasion resistance
≥100 000 Martindale cycles
(BS EN ISO 12947-2:2016)

Light fastness
5 (ISO 105-B02)

Fastness to rubbing
Wet: 4 (ISO 105-X12)
Dry: 4 (ISO 105-X12)

Flammability
• EN 1021-1:2014
• EN 1021-2:2014
• BS 7176 Low Hazard

Cleaning
Vacuum regularly. Wipe with a damp cloth using soap and water or use proprietary upholstery shampoo. For deeper cleaning use steam, bleach, alcohol or professionally dry clean. Can be washed at 60°C.

Shade differences between individual production batches are allowed.

de:

Zusammensetzung
100% polyester

Gewicht
320 g/m² ± 5%

Rollenbreite
140 cm

Scheuerfestigkeit
≥100 000 Zyklen Martindale
(BS EN ISO 12947-2:2016)

Lichtechtheit
5 (ISO 105-B02)

Reibechtheit
Nass: 4 (ISO 105-X12)
Trocken: 4 (ISO 105-X12)

Feuersicherung
• EN 1021-1:2014
• EN 1021-2:2014
• BS 7176 Low Hazard

Reinigung
Regelmässig staubsaugen. Dazu mit einem feuchten Tuch abwischen, oder mit einem speziellen Polsterschaum behandeln. Verwenden Sie für eine gründlichere Reinigung Dampf, Bleichmittel, Alkohol oder eine professionelle chemische Reinigung. Washbar bis 60°C.

Farbtonunterschiede zwischen einzelnen Produktionschargen sind zulässig.

inwerk

Marke Bariton

Studio Design

FARBEN

DEKORE

MUSTER

STOFFE

3

Preisgruppe

silvertex SD

* Standardangebot
Standard offer

edition: 04.2021
price group: 3

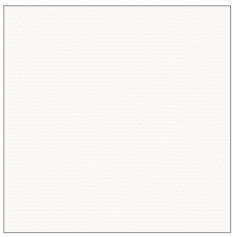

SV289*

4004

2090

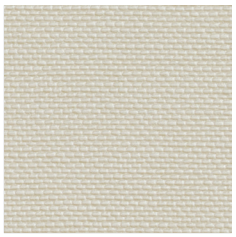

1077

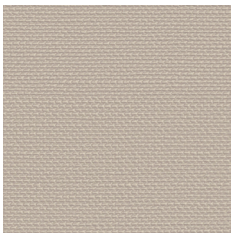

SV001*

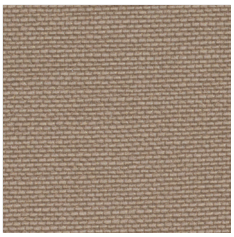

0002

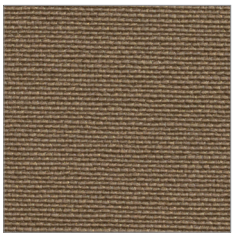

SV009*

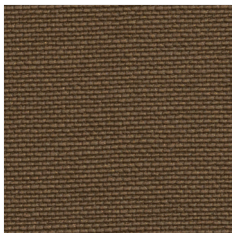

4012

1051

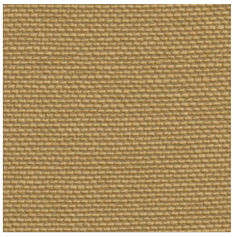

1078

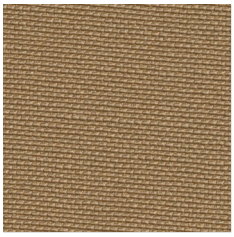

1010

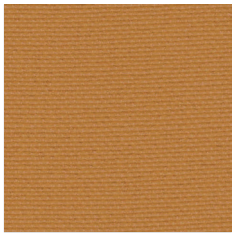

2105

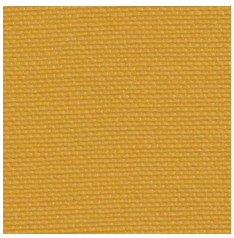

2093

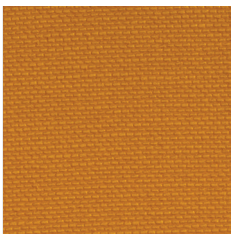

SV065*

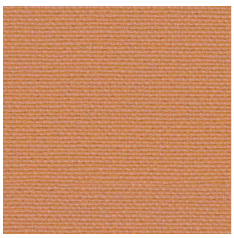

SV662*

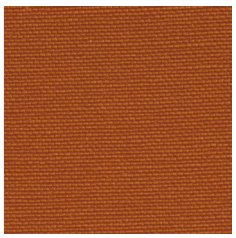

0013

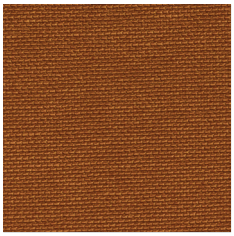

2003

SV661*

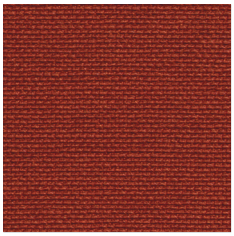

2012

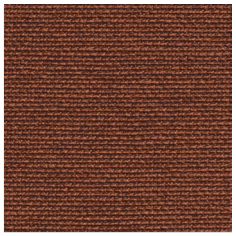

1014

Colours of products presented on this website may differ from the actual colours.

Die Bildern der Farben der Produkte auf der Website können vom Original abweichen.

silvertex SD

* Standardangebot
Standard offer

edition: 04.2021
price group: 3

2099

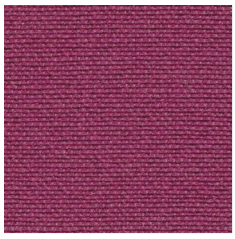
2097

7002

2098

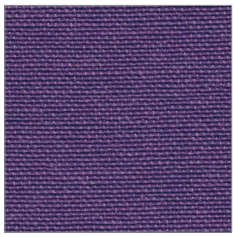
SV214*

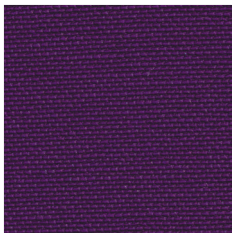
7001

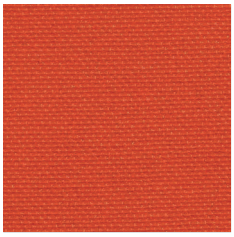
2096

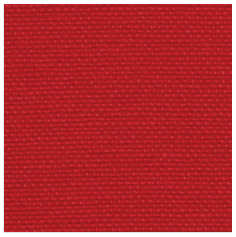
2095

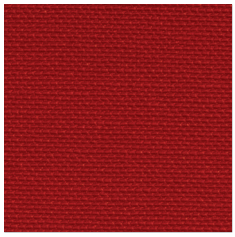
SV211*

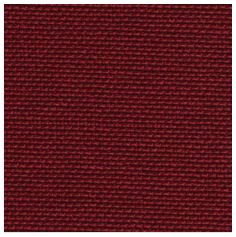
2064

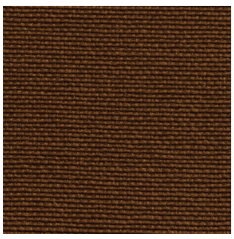
0073

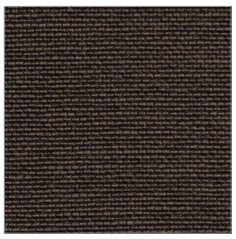
SV424*

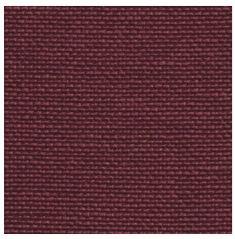
2016

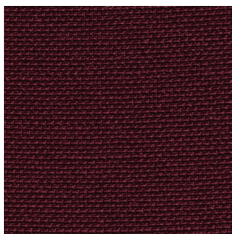
SV064*

4003

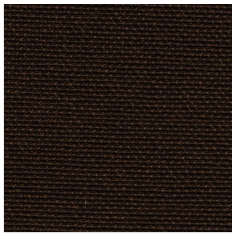
0005

9002

SV091*

Colours of products presented on this website may differ from the actual colours.

Die Bildern der Farben der Produkte auf der Website können vom Original abweichen.

silvertex SD

* Standardangebot
Standard offer

edition: 04.2021
price group: 3

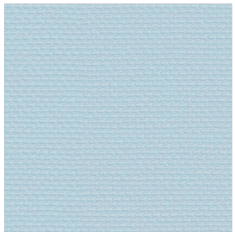
SV 213*

2102

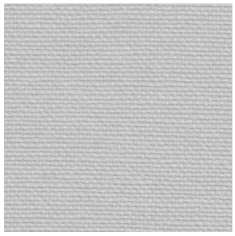
2101

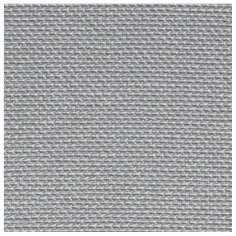
SV401*

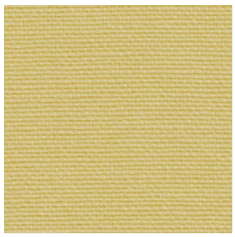
2091

2092

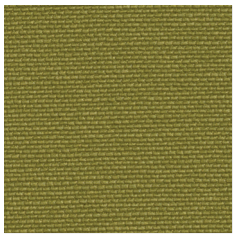
5019

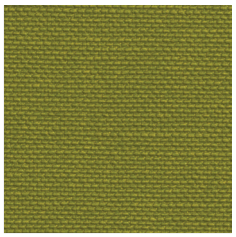
SV508*

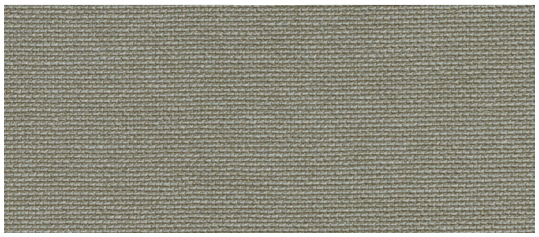
5009

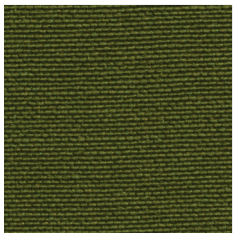
SV010*

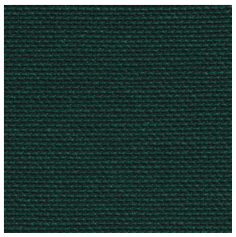
SV563*

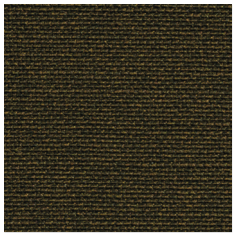
5010

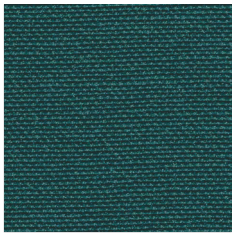
2100

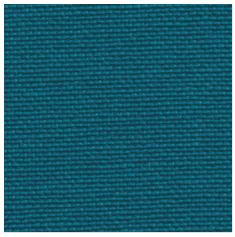
SV031*

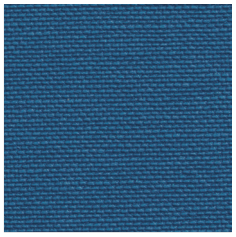
3066

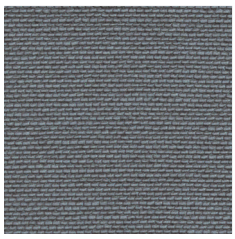
4011

2094

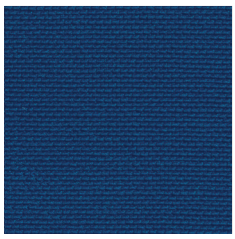
SV067*

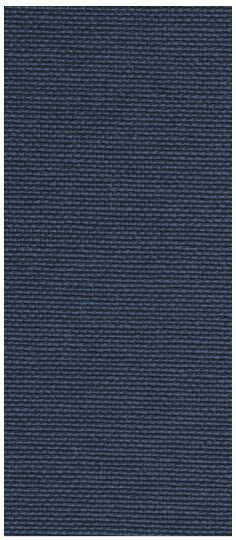
SV307*

4010

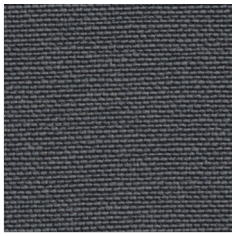
SV402*

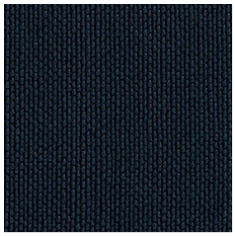
3068

Colours of products presented on this website may differ from the actual colours.

Die Bildern der Farben der Produkte auf der Website können vom Original abweichen.

SILVERGUARD® SILVER ION TECHNOLOGY

PERMABLOK3® ADVANCED VINYL PROTECTION

SPRADLING®

exzellente Abriebfestigkeit
abrasion resistant

lichtechtheit
UV resistant

antimikrobiell ausgerüstet
mildew resistant

wasserbweisend
impermeability

chemikalienbeständig
chemical resistant

resistenz gegen Blut und Urin
resistant to blood and urine

flammhemmend ausgerüstet
flame retardant

kältenbruch resistent
low temperature resistant

en:

PERMABLOCK is proven vinyl protective coating, engineered to create a tough effective barrier against the biggest problems encountered in contract, healthcare and hospitality environments.

Avoid contact with oils, fats or aggressive substances (e.g. strong household cleaners). These may damage the surface may lead to the extraction of plasticizers and consequently a rigidification of the material.

Dyestuffs and colorant may discolor vinyl. Especially textiles can contain strong colorants (e.g. jeans, jackets or belts) which possibly cannot be removed completely.

Surface
100% Vinyl

Vinyl Backing
100% Polyester Hi-Loft 2™

Weight
685 g/m²

Roll width
137 cm

Fastness to Rubbing
300 000 Martindale cycles
(EN ISO 12947–2:1999)

Light Fastness
Xenontest (DIN 54004)-7

Flammability
- EN 1021 Part 1 & 2: 2015
- EN 71-2:2006+A1:2007
- DIN 4102 B2
- NF P 92-503/M2
- UNI 9175 (1987) / UNI 9175/FA1 (1994) Classe 1.IM
- (MED) Council Directive 96/98 EC on marine equipment
- IMO A 652 (16) Annex I, 8,2 and 8,3

Other
- EN 71-3:2006+A1:2007

Cleaning

Shade differences between individual production batches are allowed.

de:

PERMABLOCK ist geprüfte Schutzschicht, die eine starke und effektive Barriere gegen die wichtigsten Probleme in der Hotelbranche und Krankenhauswesen ausmacht.

Man sollte Öle und starke Reinigungsmittel vermeiden. Sie können die Oberfläche des Stoffes beschädigen Diese Beschädigung kann Entfernen von Weichmachern verursachen und zu Verhärtung des Stoffes führen.

Farbstoffe und Pigmente können Vinyl verfärben, insbesondere Textilien, die starke Pigmente beinhalten (wie Jeanshosen, Westen, Gürtel), welche völlig nicht entfernt werden können.

Oberfläche
100% Vinyl

Vinyl Träger
100% Polyester Hi-Loft 2™

Gewicht
685 g/m²

Rollenbreite
137 cm

Scheuerfestigkeit
300 000 Zyklen Martindale
(EN ISO 12947–2:1999)

Lichtechtheit
Xenontest (DIN 54004)-7

Feuersicherung
- EN 1021 Part 1 & 2: 2015
- EN 71-2:2006+A1:2007
- DIN 4102 B2
- NF P 92-503/M2
- UNI 9175 (1987) / UNI 9175/FA1 (1994) Classe 1.IM
- (MED) Council Directive 96/98 EC on marine equipment
- IMO A 652 (16) Annex I, 8,2 and 8,3

Andere
- EN 71-3:2006+A1:2007

Reinigung

Farbtonunterschiede zwischen einzelnen Produktionschargen sind zulässig.

synergy SD

* Standardangebot
Standard offer

edition: 04.2021
price group: 3

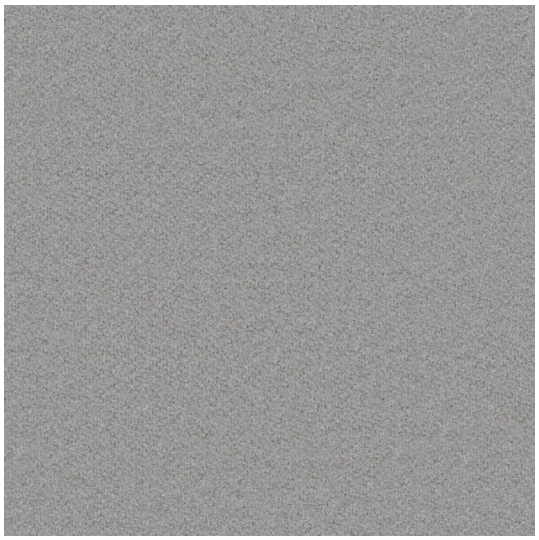

LDS20

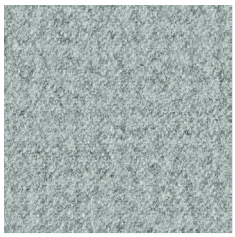

LDS08*

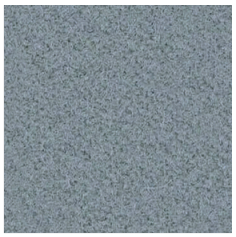

LDS21*

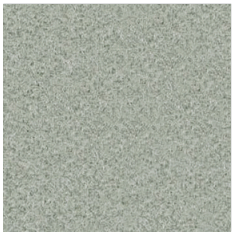

LDS19

LDS32

LDS31

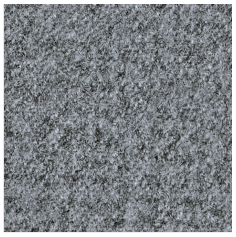

LDS16*

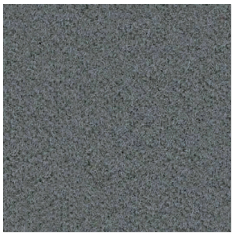

LDS24

LDS33

LDS35*

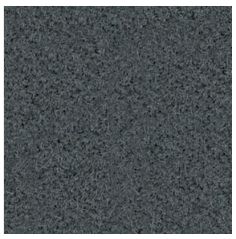

LDS29

LDS17*

LDS25

LDS34

LDS26

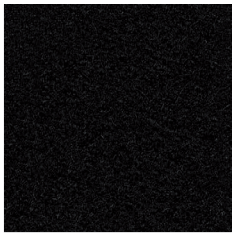

LDS27

Colours of products presented on this website may differ from the actual colours.

Die Bildern der Farben der Produkte auf der Website können vom Original abweichen.

synergy SD

* Standardangebot
Standard offer

edition: 04.2021
price group: 3

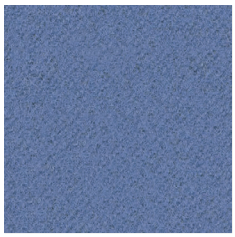
LDS65

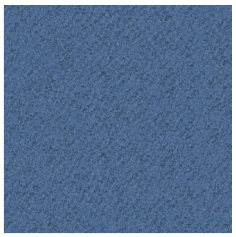
LDS63*

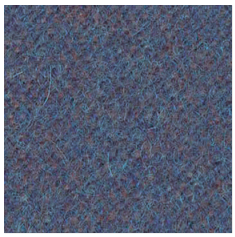
LDS64

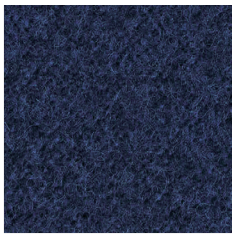
LDS62*

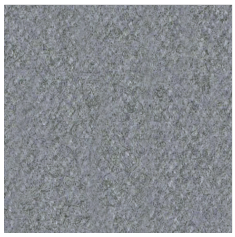
LDS05

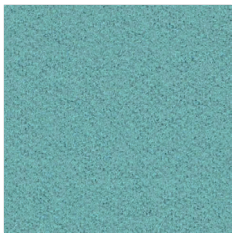
LDS55*

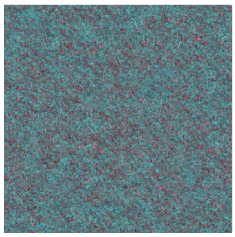
LDS56*

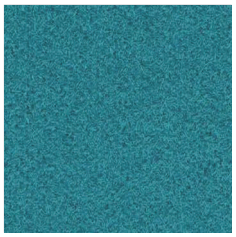
LDS57*

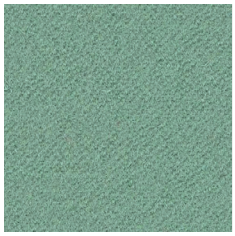
LDS54

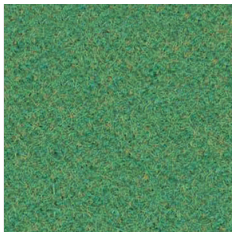
LDS53

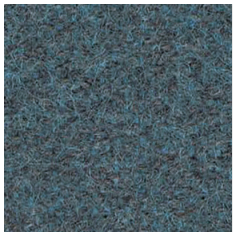
LDS58

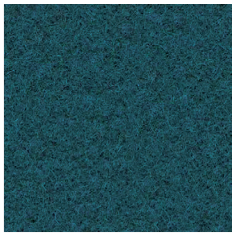
LDS59*

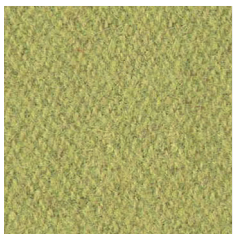
LDS46*

LDS47*

LDS48

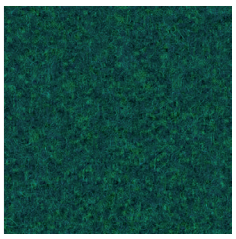
LDS50

LDS49

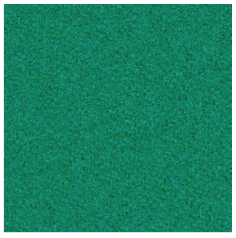
LDS52

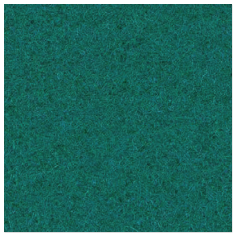
LDS51

LDS42

Colours of products presented on this website may differ from the actual colours.

Die Bildern der Farben der Produkte auf der Website können vom Original abweichen.

synergy SD

* Standardangebot
Standard offer

edition: 04.2021
price group: 3

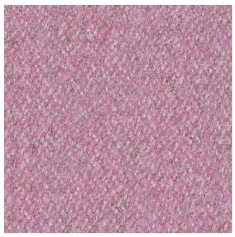
LDS07

LDS72

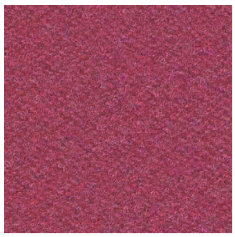
LDS36

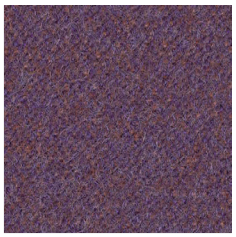
LDS66

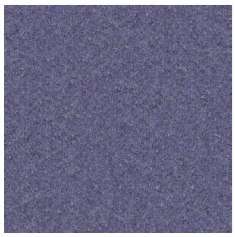
LDS67

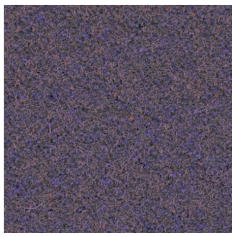
LDS70

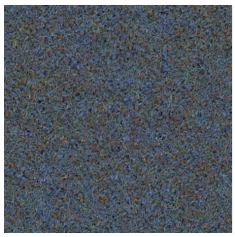
LDS38

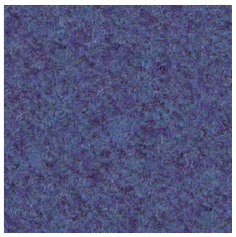
LDS68

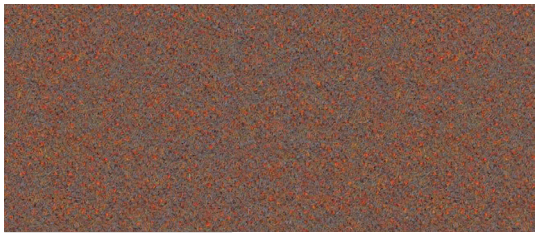
LDS76

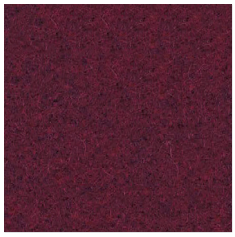
LDS87

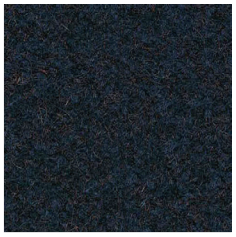
LDS60

LDS78

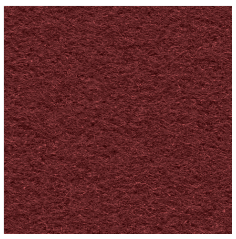
LDS79

LDS69

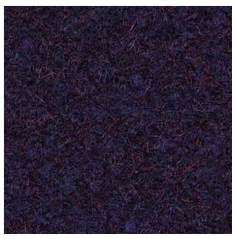
LDS61

LDS39

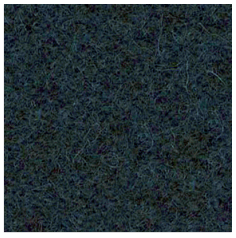
LDS41

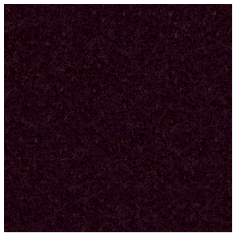
LDS88

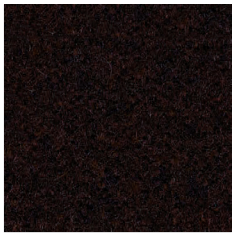
LDS40

Colours of products presented on this website may differ from the actual colours.

Die Bildern der Farben der Produkte auf der Website können vom Original abweichen.

synergy SD

* Standardangebot
Standard offer

edition: 04.2021
price group: 3

LDS23

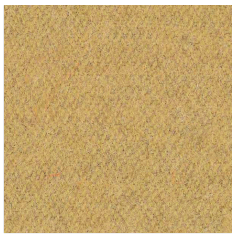
LDS45

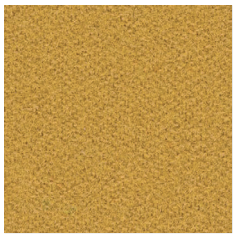
LDS28*

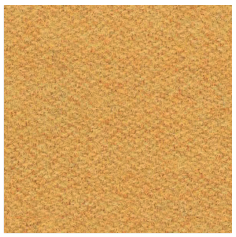
LDS44*

LDS18

LDS22

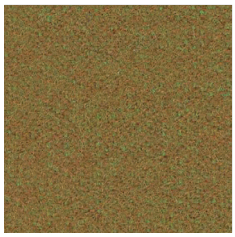
LDS43

LDS37

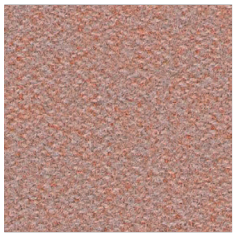
LDS74

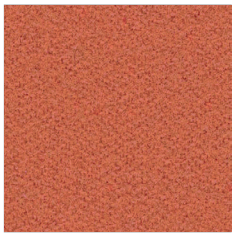
LDS75

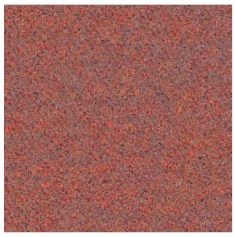
LDS73

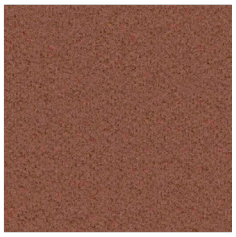
LDS77

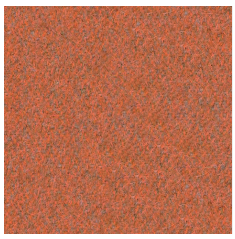
LDS83

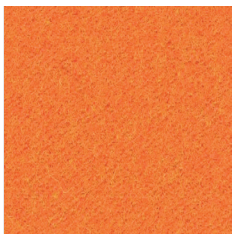
LDS82*

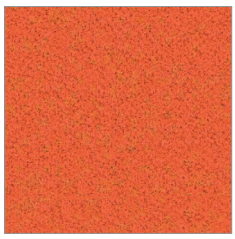
LDS81*

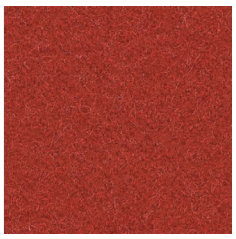
LDS84

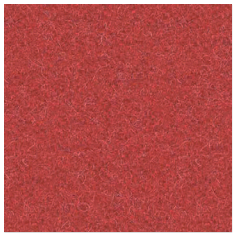
LDS71

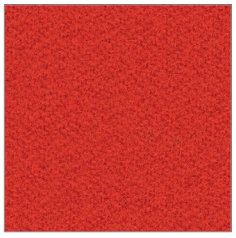
LDS80*

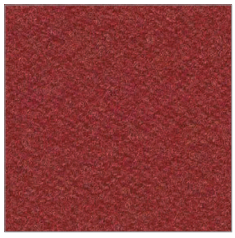
LDS85*

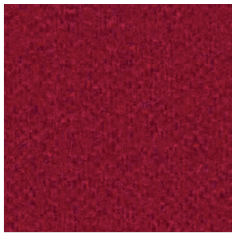
LDS86*

Colours of products presented on this website may differ from the actual colours.

Die Bildern der Farben der Produkte auf der Website können vom Original abweichen.

camira

en:

Composition
95% virgin wool, 5% polyamide

Weight
400 g/m² ± 5%

Roll width
140 cm minimum

Abrasion resistance
100 000 Martindale cycles
(BS EN ISO 12947-2:2016)

Pilling
4 (BS EN ISO 12945-2:2000)

Light fastness
5 (BS EN ISO 105-B02:2014-BS6)

Fastness to rubbing
Wet: 4 (UNI EN ISO 105-X12)
Dry: 4 (UNI EN ISO 105-X12)

Flammability
- BS EN 1021-1:2014
- BS EN 1021-2:2014
- BS 7176 Low Hazard
- UNI 9175:2010 Class 1 IM
- ÖNORM B 3825 & A 3800-1

Cleaning
dry cleaning

Shade differences between individual production batches are allowed.

de:

Zusammensetzung
95% Schurwolle, 5% Polyamid

Gewicht
400 g/m² ± 5%

Rollenbreite
140 cm minimum

Scheuerfestigkeit
100 000 Zyklen Martindale
(BS EN ISO 12947-2:2016)

Pilling
4 (BS EN ISO 12945-2:2000)

Lichtechtheit
5 (BS EN ISO 105-B02:2014-BS6)

Reibechtheit
Nass: 4 (UNI EN ISO 105-X12)
Trocken: 4 (UNI EN ISO 105-X12)

Feuersicherung
- BS EN 1021-1:2014
- BS EN 1021-2:2014
- BS 7176 Low Hazard
- UNI 9175:2010 Class 1 IM
- ÖNORM B 3825 & A 3800-1

Reinigung
Trockenreinigung

Farbtonunterschiede zwischen einzelnen Produktionschargen sind zulässig.

synergy SD

valencia SD

* Standardangebot
Standard offer

edition: 04.2021
price group: 3

VL 9607

VL 8020

VL 8032

VL 1048

VL 440*

VL 1020

VL 2113

VL 2114

VL 4020

VL 444*

VL 1049

VL 1050

VL 445*

VL 1001

VL 217*

VL 2116

VL 4002

VL 6020

VL 0034

VL 0002

VL 9001

VL 4001

VL 5002

VL 0033

Colours of products presented on this website may differ from the actual colours.

Die Bildern der Farben der Produkte auf der Website können vom Original abweichen.

valencia SD

* Standardangebot
Standard offer

edition: 04.2021
price group: 3

VL 2109

VL 2020

VL 211*

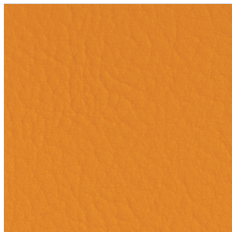
VL 6012

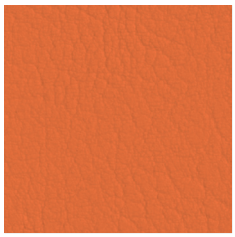
VL 619*

VL 6003

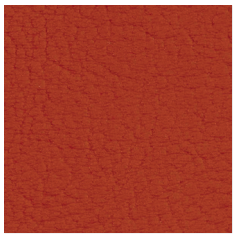
VL 2112

VL 6013

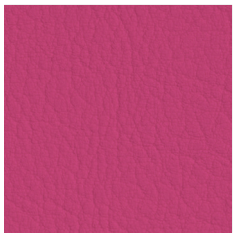
VL 2021

VL 275*

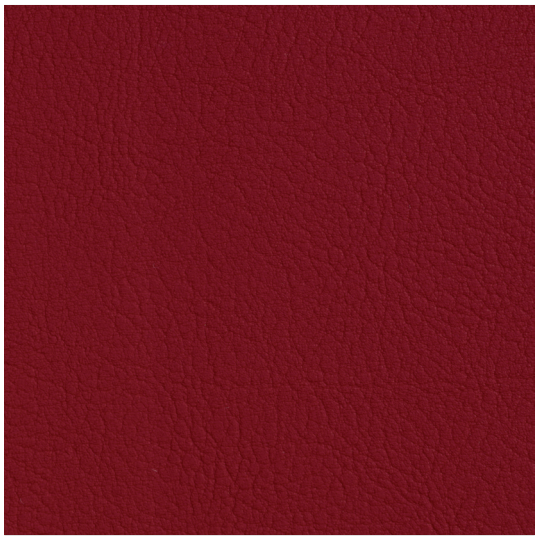
VL 2074

VL 2002

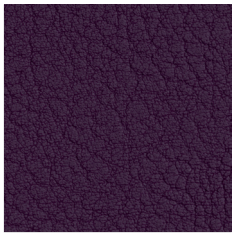
VL 7001

VL 2115

VL 0035

VL 2001

VL 262*

VL 4041

VL 020*

VL 0001

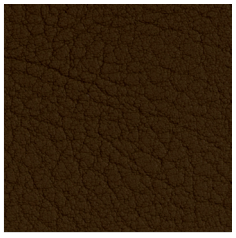
VL 6002

Colours of products presented on this website may differ from the actual colours.

Die Bildern der Farben der Produkte auf der Website können vom Original abweichen.

valencia SD

* Standardangebot
Standard offer

edition: 04.2021
price group: 3

VL 2110

VL 5041

VL 501*

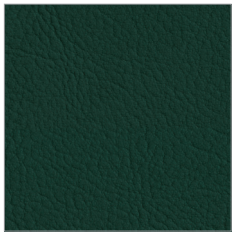
VL 569*

VL 207*

VL 2106

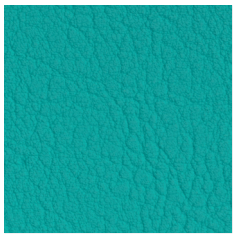
VL 5056

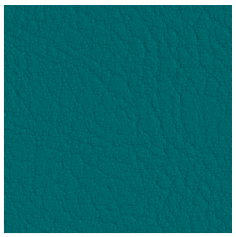
VL 5057

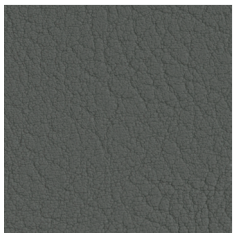
VL 4052

VL 5065

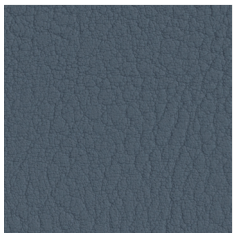
VL 4042

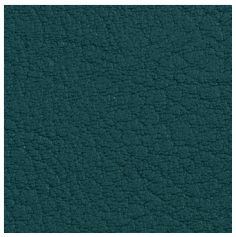
VL 2119

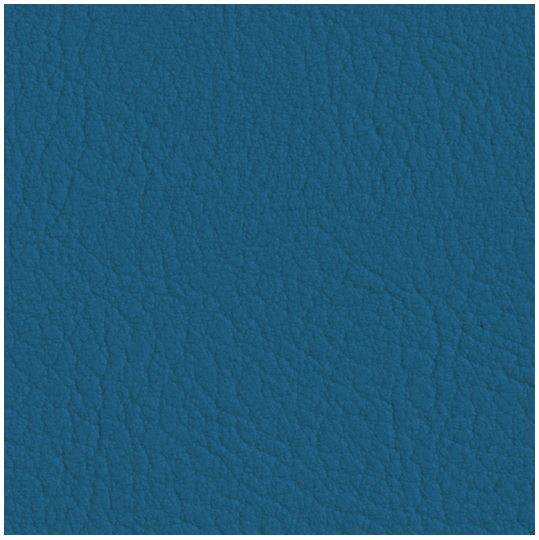
VL 369*

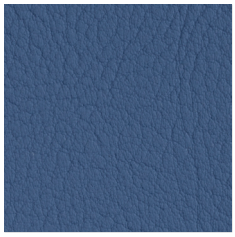
VL 3001

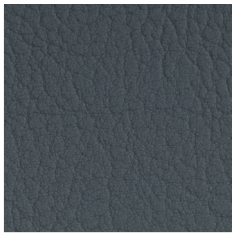
VL 4043

VL 2118

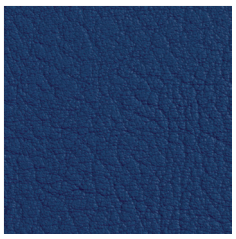
VL 3067

VL 2108

VL 403*

VL 368*

VL 935*

Colours of products presented on this website may differ from the actual colours.

Die Bildern der Farben der Produkte auf der Website können vom Original abweichen.

PERMABLOK3®
ADVANCED VINYL PROTECTION

SPRADLING®

exzellente Abriebfestigkeit
abrasion resistant

Lichtechtheit
UV resistant

antimikrobiell ausgerüstet
mildew resistant

wasserbweisend
impermeability

chemikalienbeständig
chemical resistant

Resistenz gegen Blut und Urin
resistant to blood and urine

flammhemmend ausgerüstet
flame retardant

Kältenbruch resistent
low temperature resistant

de:

PERMABLOCK ist geprüfte Schutzschicht, die eine starke und effektive Barriere gegen die wichtigsten Probleme in der Hotelbranche und Krankenhauswesen ausmacht.

Man sollte Öle und starke Reinigungsmittel vermeiden. Sie können die Oberfläche des Stoffes beschädigen Diese Beschädigung kann Entfernen von Weichmachern verursachen und zu Verhärtung des Stoffes führen.

Farbstoffe und Pigmente können Vinyl verfärben, insbesondere Textilien, die starke Pigmente beinhalten (wie Jeanshosen, Westen, Gürtel), welche völlig nicht entfernt werden können.

Oberfläche
100% Winyl

Vinyl Träger
100% Poliester Hi-Loft 2™

Gewicht
650 g/m²

Rollenbreite
137 cm

Scheuerfestigkeit
300 000 Zyklen Martindale
(UNE EN ISO 14465:2004)
(UNE EN ISO 12947:2 1999)

Lichtechtheit
4–5 (EN ISO 105-B02:2014)

Feuersicherung
- UNE EN 1021-1:2015
- UNE EN 1021-2:2015
- DIN 4102 B2

Reinigung

en:

PERMABLOCK is proven vinyl protective coating, engineered to create a tough effective barrier against the biggest problems encountered in contract, healthcare and hospitality environments.

Avoid contact with oils, fats or aggressive substances (e.g. strong household cleaners). These may damage the surface may lead to the extraction of plasticizers and consequently a rigidification of the material.

Dyestuffs and colorant may discolor vinyl. Especially textiles can contain strong colorants (e.g. jeans, jackets or belts) which possibly cannot be removed completely.

Surface
100% Vinyl

Vinyl Backing
100% Polyester Hi-Loft 2™

Weight
650 g/m²

Roll width
137 cm

Fastness to Rubbing
300 000 Martindale cycles
(UNE EN ISO 14465:2004)
(UNE EN ISO 12947:2 1999)

Light Fastness
4–5 (EN ISO 105-B02:2014)

Flammability
- UNE EN 1021-1:2015
- UNE EN 1021-2:2015
- DIN 4102 B2

Cleaning

valencia SD

inwerk

Marke Bariton

Studio Design

FARBEN

DEKORE

MUSTER

STOFFE

4

Preisgruppe

heritage SD

edition: 02.2021
price group: 4

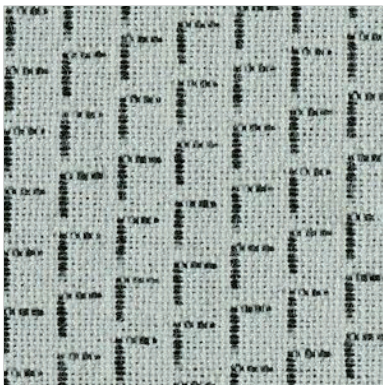

TUCK | HRT2T

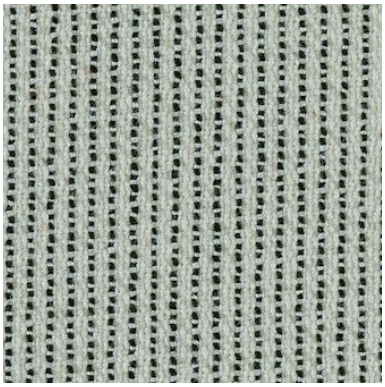

TAILOR | HRT20

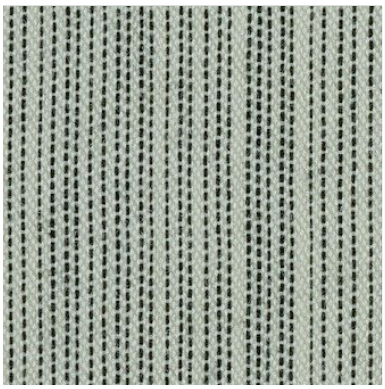

STICH | HRS20

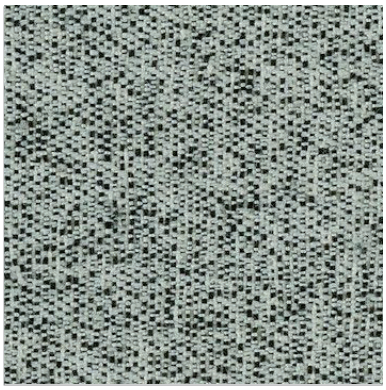

BLEND | HRB20

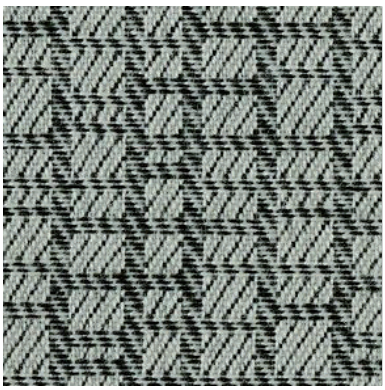

DOBBY | GRD86

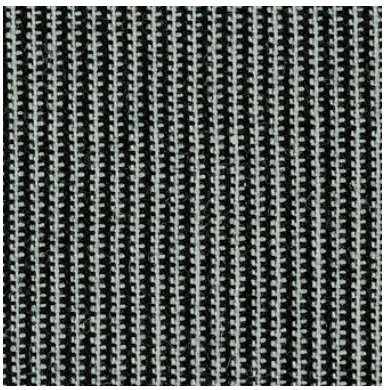

MEDIO | HRM86

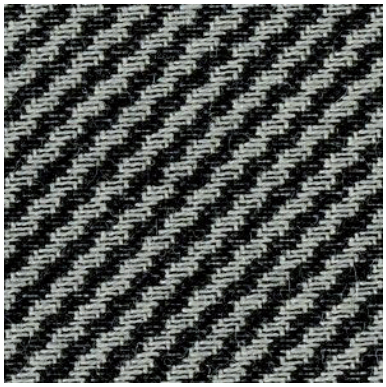

PELO | HRP86

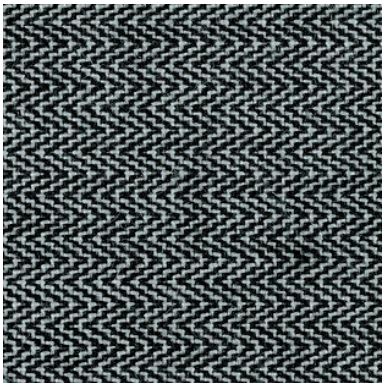

BOTANY | HRB86

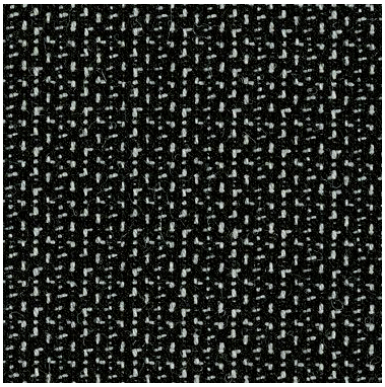

KIPPER | HRK88

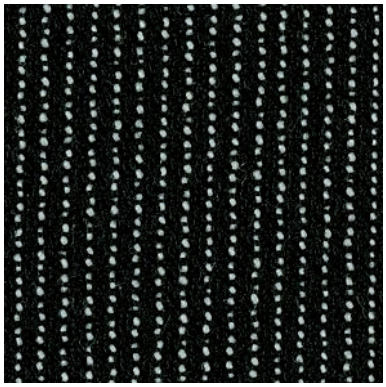

TAILOR | HRT88

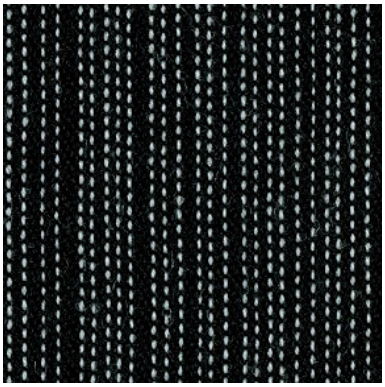

STICH | HRS89

TINT | HRT8T

Colours of products presented on this website may differ from the actual colours.

Die Bildern der Farben der Produkte auf der Website können vom Original abweichen.

OEKO-TEX®
CONFIDENCE IN TEXTILES
STANDARD 100

svensson

en:

Composition
- Dobby, Stitch, Tailor, Tint, Tuck:
  85% wool, 15% polyamide
- Blend:
  90% wool, 10% polyamide
- Kipper:
  88% wool, 12% polyamide
- Botany, Medio, Pelo:
  89% wool, 11% polyamide

Weight
310 g/m² – 370 g/m²

Roll width
150 cm

Abrasion resistance
Martindale cycles
(EN ISO 12947-2)
- Dobby, Tint:
  ≥ 140 000
- Botany, Stitch:
  ≥ 130 000
- Pelo, Medio, Tuck:
  ≥ 100 000
- Kipper, Tailor:
  ≥ 60 000
- Blend:
  ≥ 45 000

Light fastness
5–7 (BS EN ISO 105:B02:2014-BS6)

Fastness to rubbing
Wet: 3–4 (BS EN ISO 105-X12:2016)
Dry: 4 (BS EN ISO 105-X12:2015)

Flammability
- EN 1021-1:2014
- EN 1021-2:2014
- BS 6852 Crib 5
- IMO FTP Code 2010:Part 8

Cleaning

Shade differences between individual production batches are allowed.

de:

Zusammensetzung
- Dobby, Stitch, Tailor, Tint, Tuck:
  85% Schurwolle, 15% Polyamid
- Blend:
  90% Schurwolle, 10% Polyamid
- Kipper:
  88% Schurwolle, 12% Polyamid
- Botany, Medio, Pelo:
  89% Schurwolle, 11% Polyamid

Gewicht
310 g/m² – 370 g/m²

Rollenbreite
150 cm

Scheuerfestigkeit
Zyklen Martindale
(EN ISO 12947-2)
- Dobby, Tint:
  ≥ 140 000
- Botany, Stitch:
  ≥ 130 000
- Pelo, Medio, Tuck:
  ≥ 100 000
- Kipper, Tailor:
  ≥ 60 000
- Blend:
  ≥ 45 000

Lichtechtheit
5–7 (BS EN ISO 105:B02:2014-BS6)

Reibechtheit
Nass: 3–4 (BS EN ISO 105-X12:2016)
Trocken: 4 (BS EN ISO 105-X12:2015)

Feuersicherung
- EN 1021-1:2014
- EN 1021-2:2014
- BS 6852 Crib 5
- IMO FTP Code 2010:Part 8

Reinigung

Farbtonunterschiede zwischen einzelnen Produktionschargen sind zulässig.

remix SD

edition: 02.2021
price group: 4

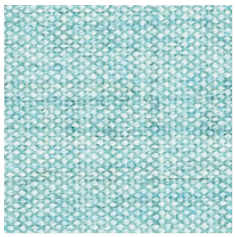
RX823

RX816

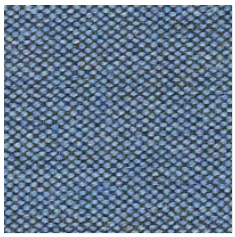
RX743

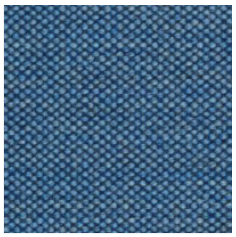
RX762

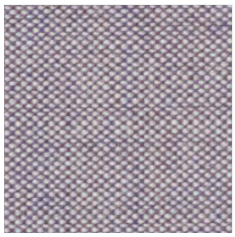
RX682

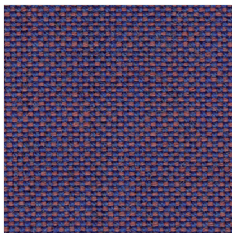
RX686

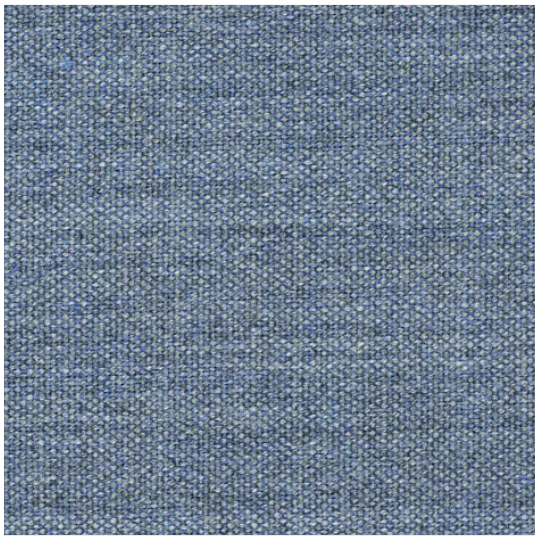
RX733

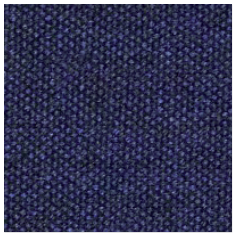
RX773

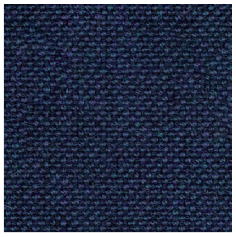
RX866

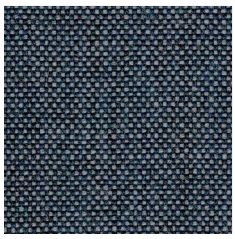
RX716

RX836

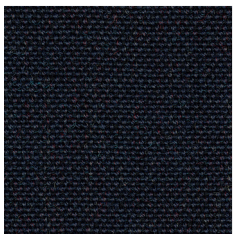
RX796

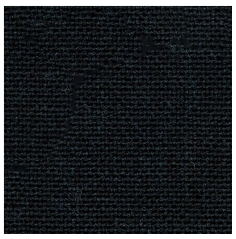
RX996

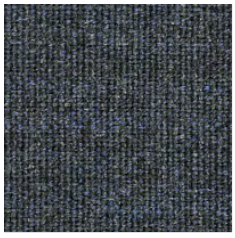
RX753

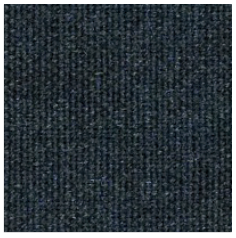
RX873

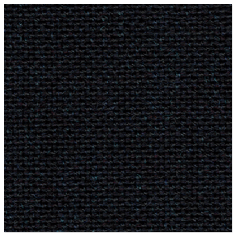
RX196

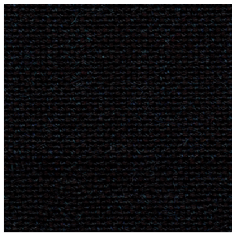
RX296

Colours of products presented on this website may differ from the actual colours.

Die Bildern der Farben der Produkte auf der Website können vom Original abweichen.

remix SD

edition: 02.2021
price group: 4

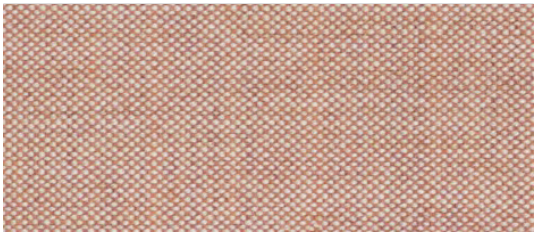
RX612

RX406

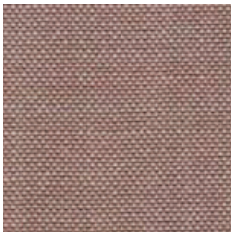
RX326

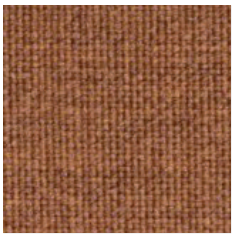
RX452

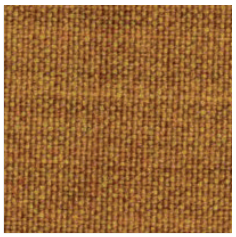
RX422

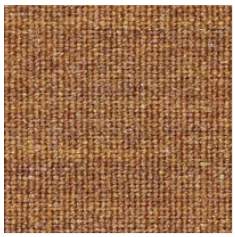
RX433

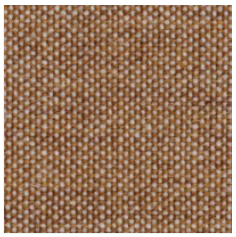
RX252

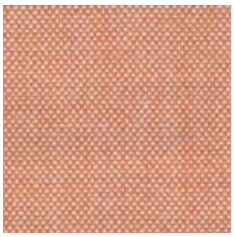
RX516

RX536

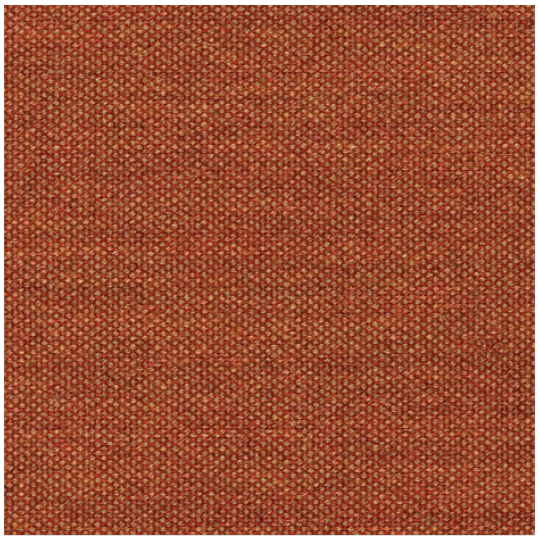
RX443

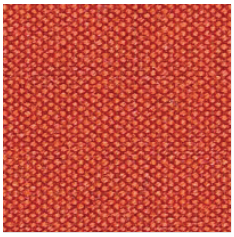
RX643

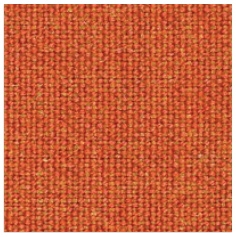
RX543

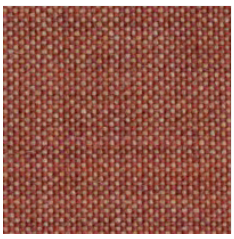
RX632

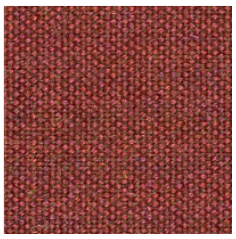
RX653

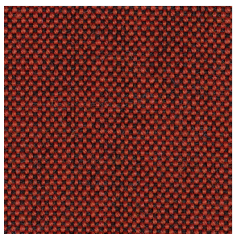
RX566

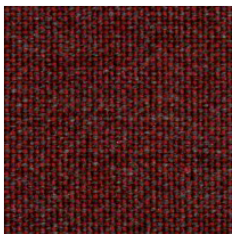
RX662

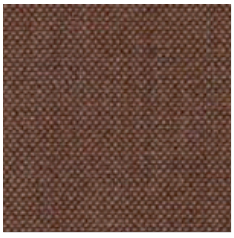
RX346

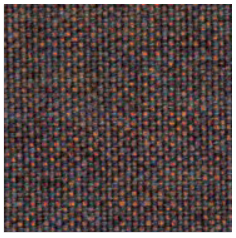
RX672

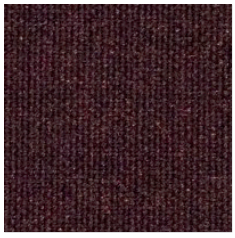
RX373

RX783

Colours of products presented on this website may differ from the actual colours.

Die Bildern der Farben der Produkte auf der Website können vom Original abweichen.

remix SD

edition: 02.2021
price group: 4

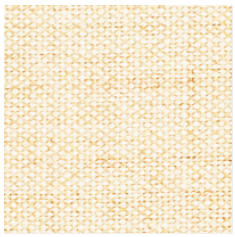
RX113

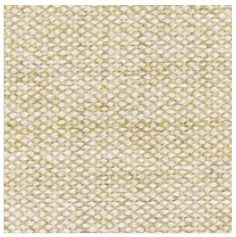
RX223

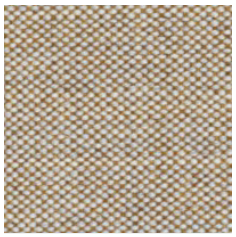
RX242

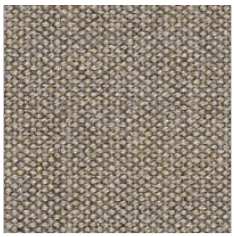
RX233

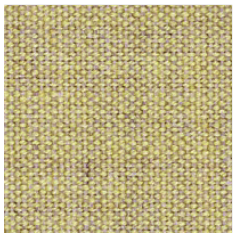
RX923

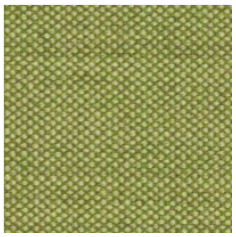
RX912

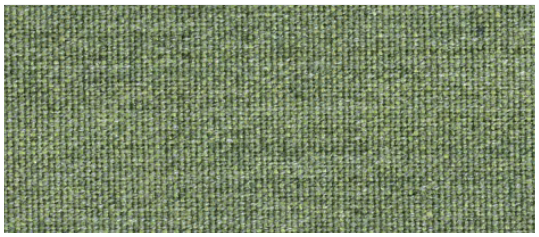
RX933

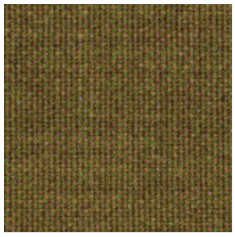
RX412

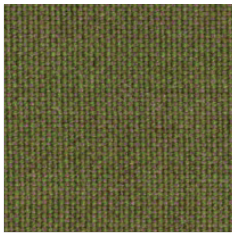
RX942

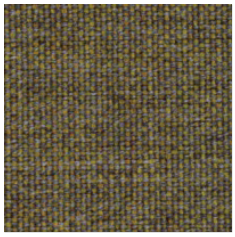
RX962

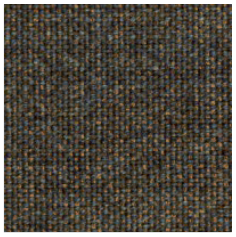
RX954

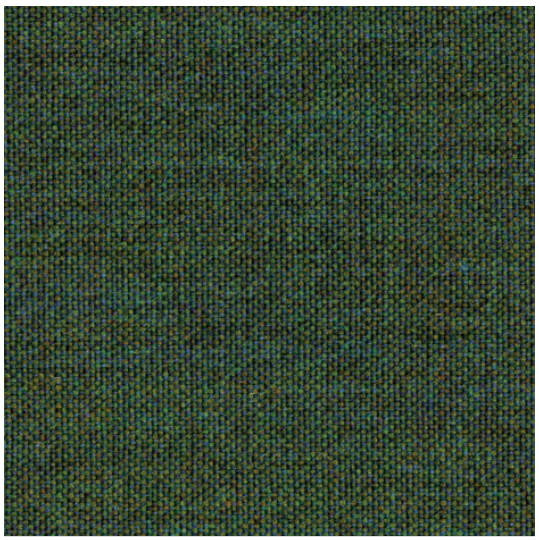
RX982

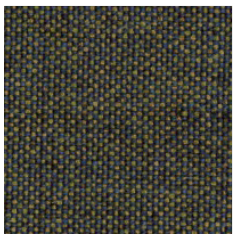
RX842

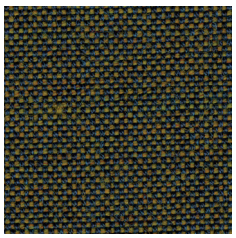
RX842

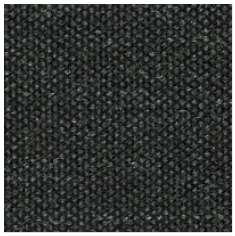
RX393

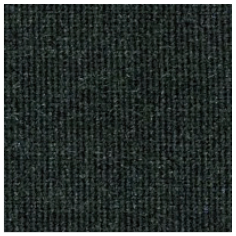
RX973

Colours of products presented on this website may differ from the actual colours.

Die Bildern der Farben der Produkte auf der Website können vom Original abweichen.

remix SD

edition: 02.2021
price group: 4

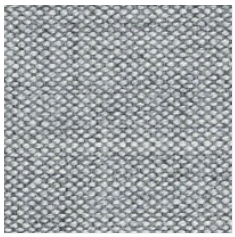
RX123

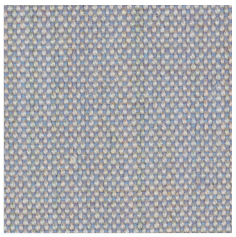
RX606

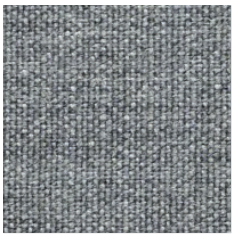
RX133

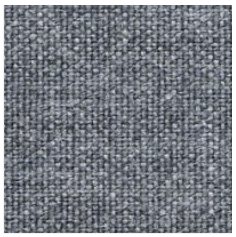
RX143

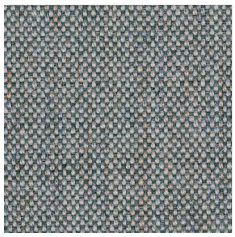
RX906

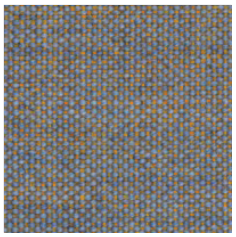
RX722

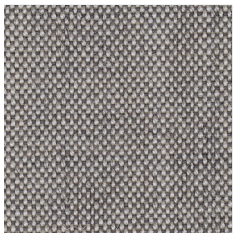
RX126

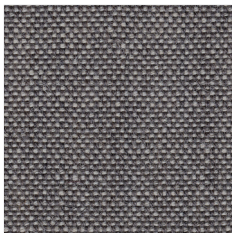
RX136

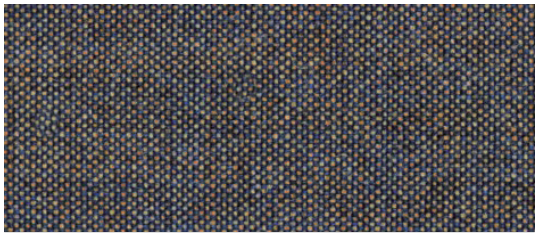
RX852

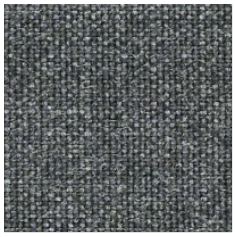
RX163

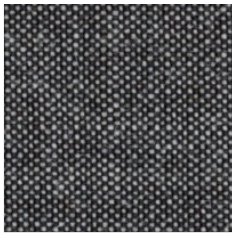
RX152

RX173

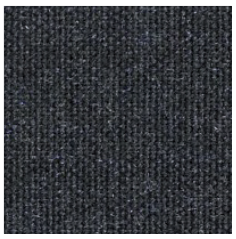
RX183

RX276

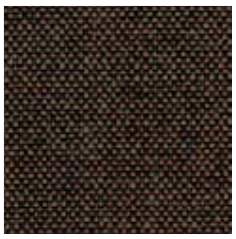
RX356

RX286

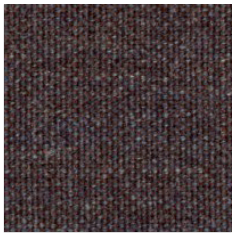
RX362

RX383

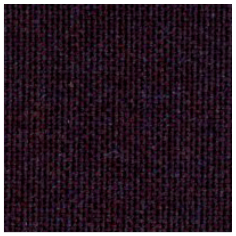
RX692

Colours of products presented on this website may differ from the actual colours.

Die Bildern der Farben der Produkte auf der Website können vom Original abweichen.

kvadrat

en:

Composition
90% wool, 10% nylon

Weight
304 g/m²

Roll width
140 cm

Abrasion resistance
100 000 Martindale cycles
(EN ISO 12947-2:2016)

Pilling
4 (EN ISO 12945-2:2000)

Light fastness
5–7 (EN ISO 105:B02:2014)

Fastness to rubbing
Wet: 4 (EN ISO 105-X12:2001)
Dry: 4–5 (EN ISO 105-X12:2001)

Flammability
• EN 1021-1/2
• BS 5852 ignition source 3

Cleaning

Shade differences between individual production batches are allowed.

de:

Zusammensetzung
90% Schurwolle, 10% Nylon

Gewicht
304 g/m²

Rollenbreite
140 cm

Scheuerfestigkeit
100 000 Zyklen Martindale
(EN ISO 12947-2:2016)

Pilling
4 (EN ISO 12945-2:2000)

Lichtechtheit
5–7 (EN ISO 105:B02:2014)

Reibechtheit
Nass: 4 (EN ISO 105-X12:2001)
Trocken: 4–5 (EN ISO 105-X12:2001)

Feuersicherung
• EN 1021-1/2
• BS 5852 ignition source 3

Reinigung

Farbtonunterschiede zwischen einzelnen Produktionschargen sind zulässig.

inwerk

Marke Bariton

Studio Design

FARBEN

DEKORE

MUSTER

STOFFE

5

Preisgruppe

accessoire SD

edition: 03.2021
price group: 5

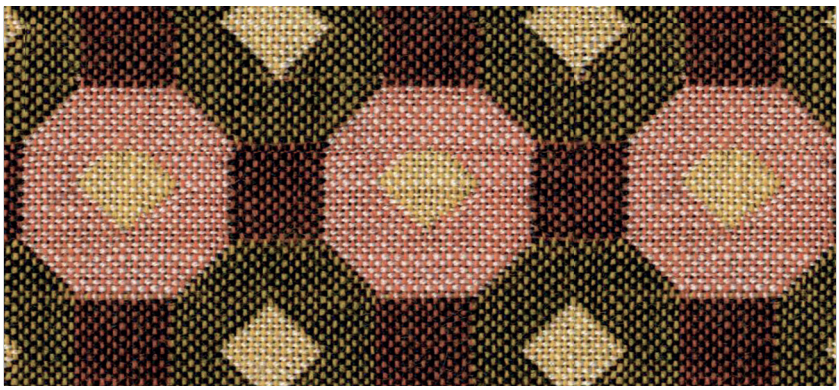

RUBY | AC 312

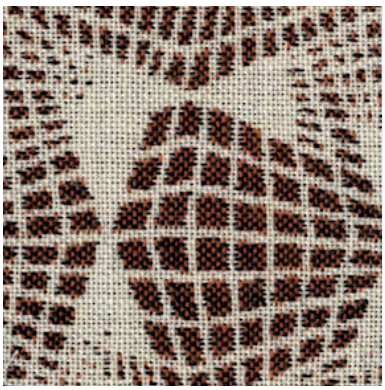

LUX | AC 305

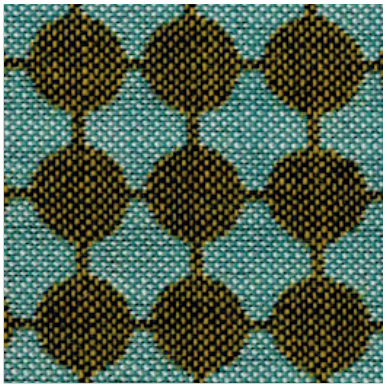

CENT | AC 482

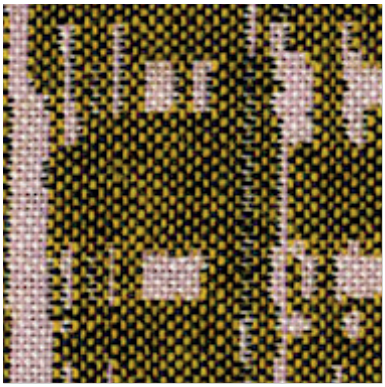

SILK | AC 653

POP | AC 255

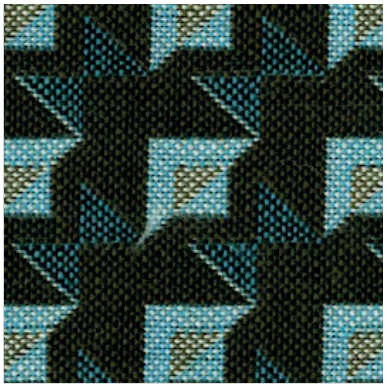

BOK | AC 472

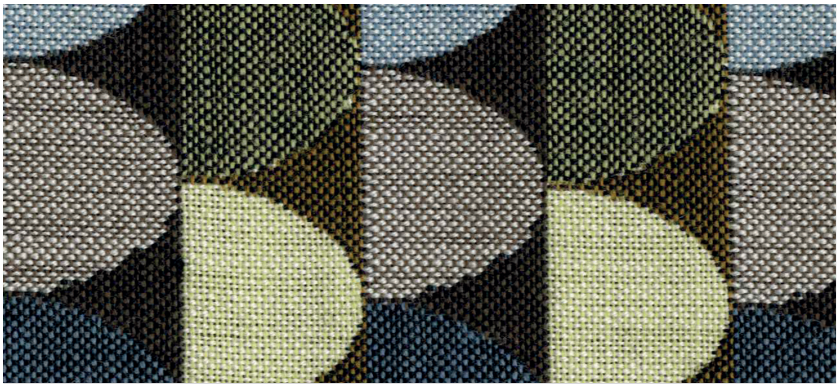

RIFF | AC 266

Colours of products presented on this website may differ from the actual colours.

Die Bildern der Farben der Produkte auf der Website können vom Original abweichen.

accessoire SD

edition: 03.2021
price group: 5

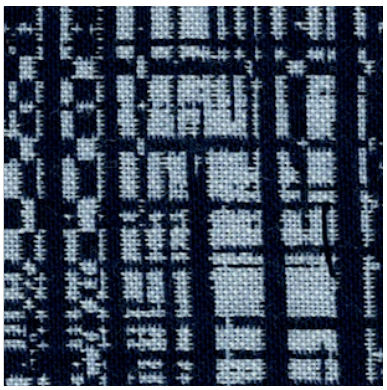

KAJAL | AC 436

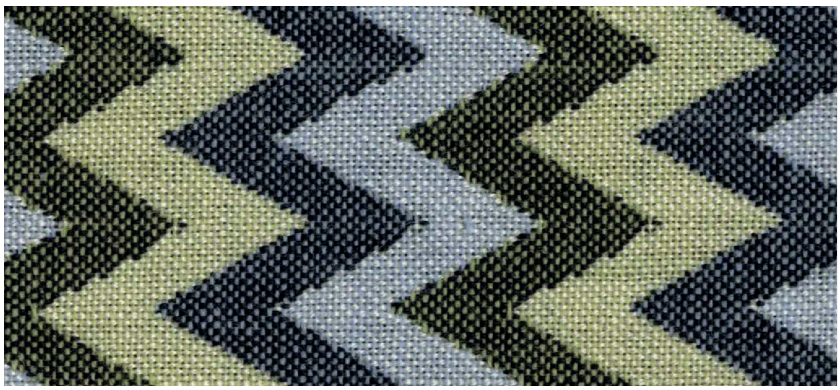

RIVER | AC 442

INFRA | AC 890

NEST | AC 088

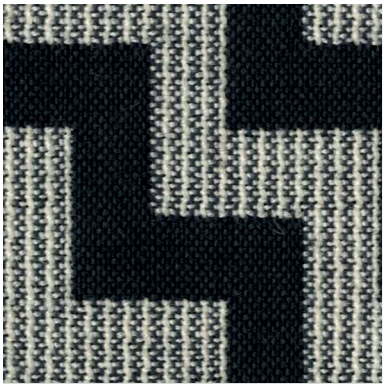

ETAGE | AC 880

Colours of products presented on this website may differ from the actual colours.

Die Bildern der Farben der Produkte auf der Website können vom Original abweichen.

svensson

en:

Composition
85% wool, 15% polyamide

Weight
350 g/m²
(AC 880: 406g/m²)

Roll width
150 cm

Abrasion resistance
50 000 Martindale cycles
(BS EN ISO 12947-2)

Light fastness
5–7 (ISO 105-B02)

Flammability
• EN 1021-1
• EN 1021-2

Cleaning

Shade differences between individual production batches are allowed.

de:

Zusammensetzung
85% Schurwolle, 15% Polyamid

Gewicht
350 g/m²
(AC 880: 406g/m²)

Rollenbreite
150 cm

Scheuerfestigkeit
50 000 Zyklen Martindale
(BS EN ISO 12947-2)

Lichtechtheit
5–7 (ISO 105-B02)

Feuersicherung
• EN 1021-1
• EN 1021-2

Reinigung

Farbtonunterschiede zwischen einzelnen Produktionschargen sind zulässig.

oceanic SD

edition: 02.2021
price group: 5

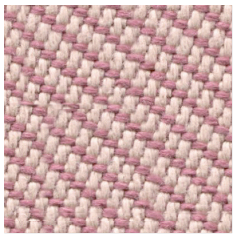
OOC16

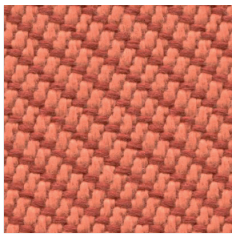
OOC05

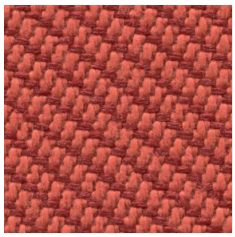
OOC12

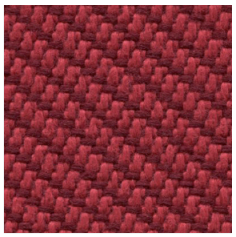
OOC10

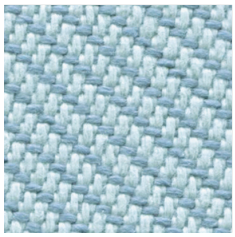
OOC15

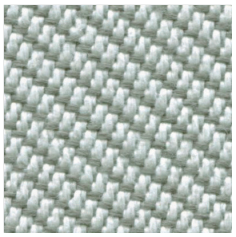
OOC13

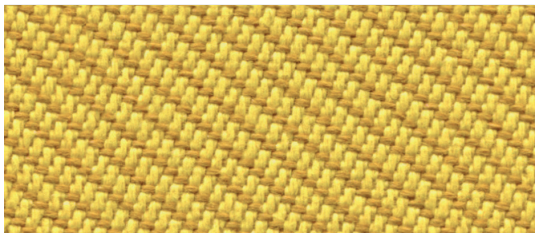
OOC07

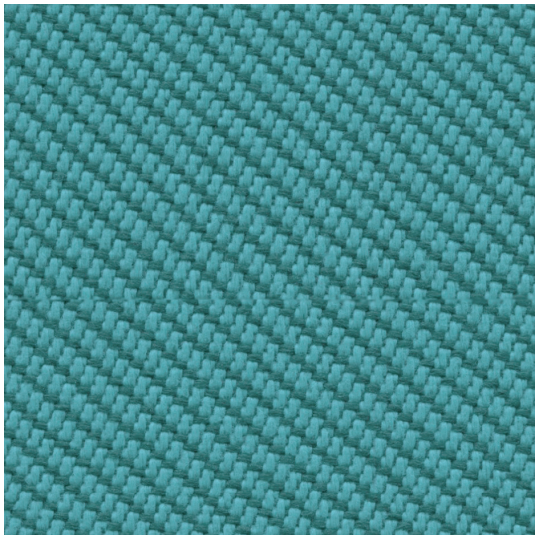
OOC02

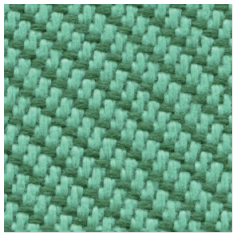
OOC04

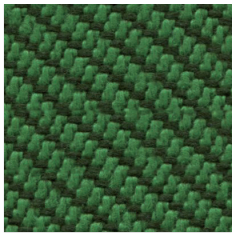
OOC03

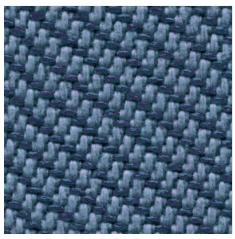
OOC11

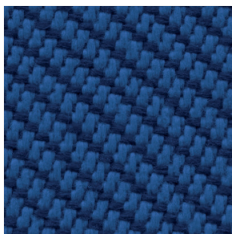
OOC06

OOC14

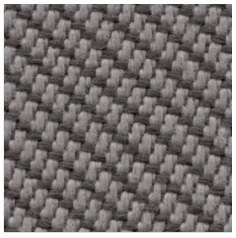
OOC08

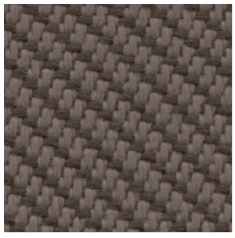
OOC09

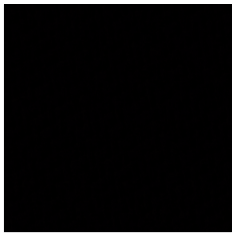
OOC01

Colours of products presented on this website may differ from the actual colours.

Die Bildern der Farben der Produkte auf der Website können vom Original abweichen.

OEKO-TEX®
CONFIDENCE IN TEXTILES
STANDARD 100

camira

en:

Composition
100% post-consumer recycled polyester
(including 50% Sequal yam)

Weight
497 g/m² ± 5%

Roll width
140 cm

Abrasion resistance
100 000 Martindale cycles
(UNI EN ISO 12947-2:2017)

Light fastness
5 (ISO 105-B02)
OOC16:4/5 (ISO 105-B02)

Fastness to rubbing
Wet: 4 (ISO 105-X12)
Dry: 4 (ISO 105-X12)

Flammability
- BS EN 1021-1:2014
- BS EN 1021-2:2014
- BS 7176 (Low Hazard)

Cleaning

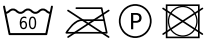

Shade differences between individual production batches are allowed.

de:

Zusammensetzung
100% recyceltes post-consumer Polyester
(enthält 50% Sequal Garn)

Gewicht
497 g/m² ± 5%

Rollenbreite
140 cm

Scheuerfestigkeit
100 000 Zyklen Martindale
(UNI EN ISO 12947-2:2017)

Lichtechtheit
5 (ISO 105-B02)
OOC16:4/5 (ISO 105-B02)

Reibechtheit
Nass: 4 (ISO 105-X12)
Trocken: 4 (ISO 105-X12)

Feuersicherung
- BS EN 1021-1:2014
- BS EN 1021-2:2014
- BS 7176 (Low Hazard)

Reinigung

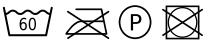

Farbtonunterschiede zwischen einzelnen Produktionschargen sind zulässig.

steelcut trio 3 SD

edition: 04.2021
price group: 5

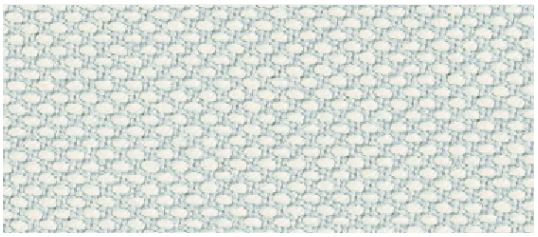
906

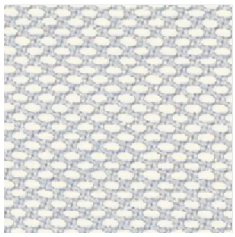
105

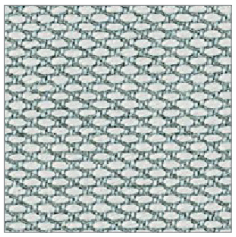
113

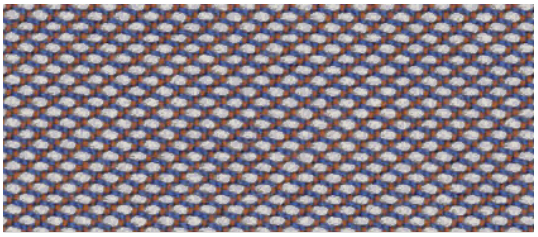
806

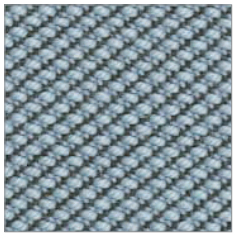
713

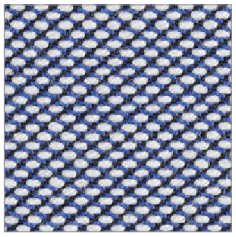
716

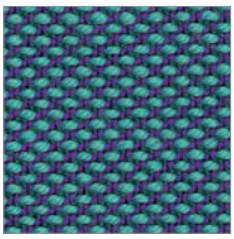
983

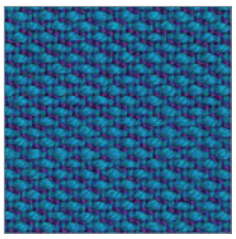
865

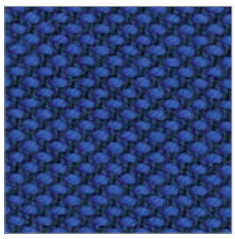
746

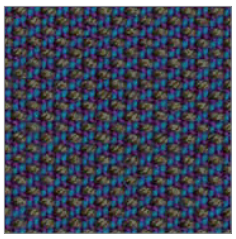
883

756

776

796

195

Colours of products presented on this website may differ from the actual colours.

Die Bildern der Farben der Produkte auf der Website können vom Original abweichen.

steelcut trio 3 SD

edition: 04.2021
price group: 5

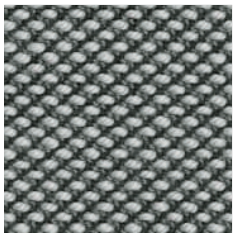
133

246

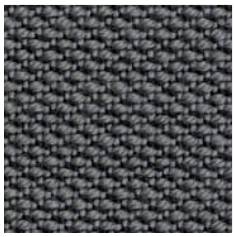
153

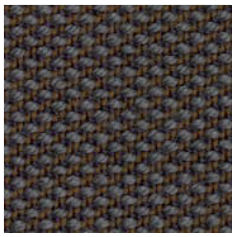
376

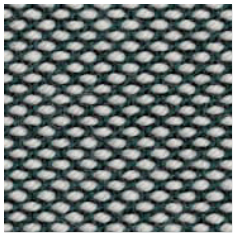
916

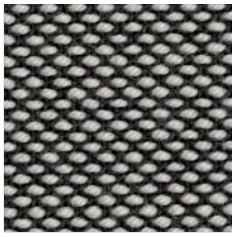
124

176

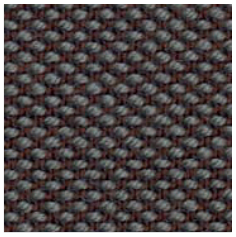
276

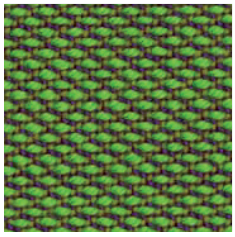
953

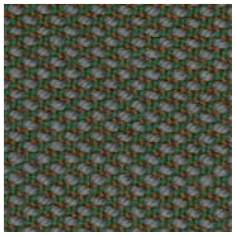
946

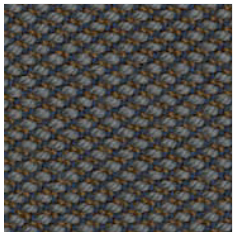
266

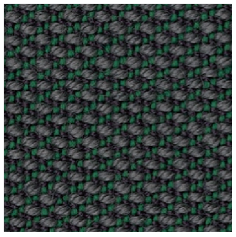
966

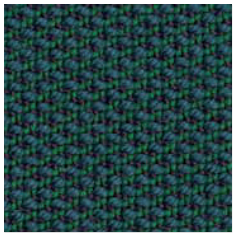
976

996

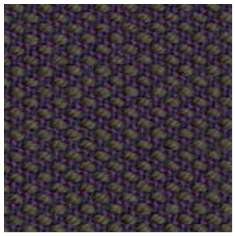
283

383

Colours of products presented on this website may differ from the actual colours.

Die Bildern der Farben der Produkte auf der Website können vom Original abweichen.

steelcut trio 3 SD

edition: 04.2021
price group: 5

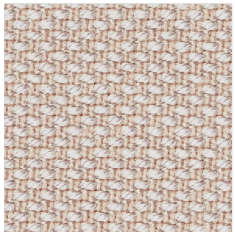
226

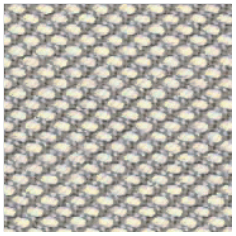
205

213

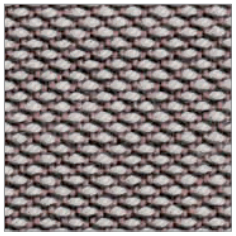
616

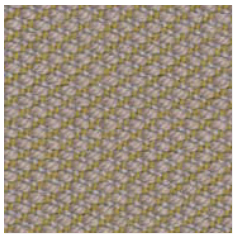
236

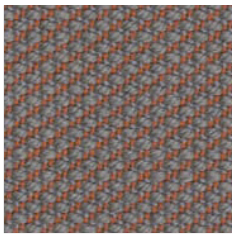
426

253

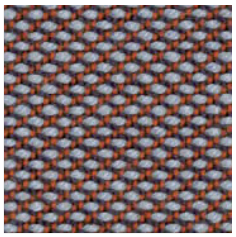
416

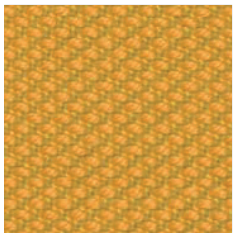
446

453

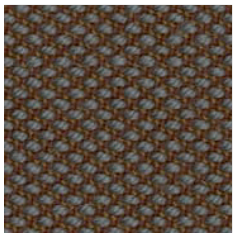
476

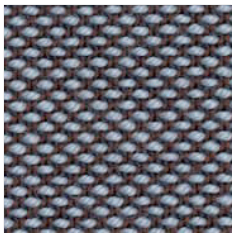
336

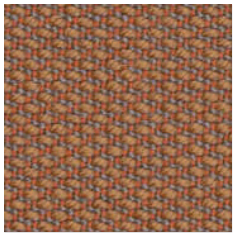
436

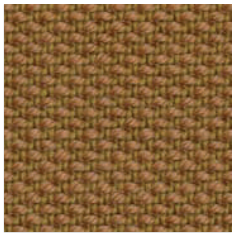
466

533

576

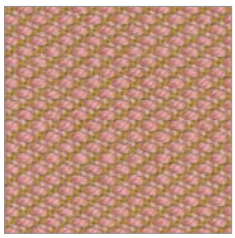
506

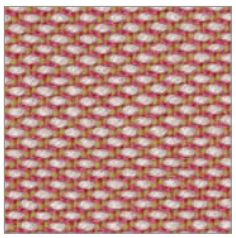
515

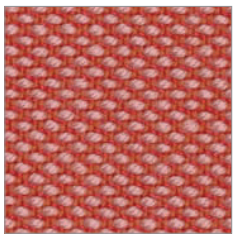
526

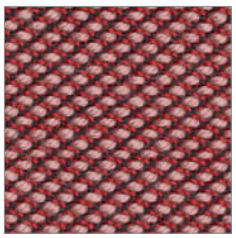
636

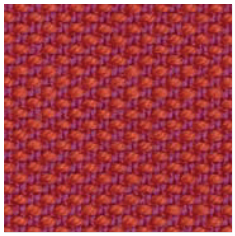
553

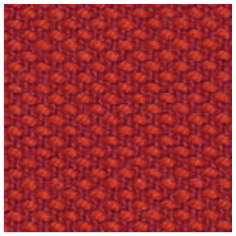
666

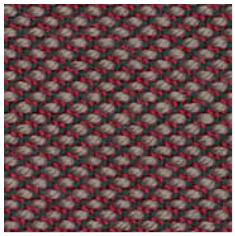
645

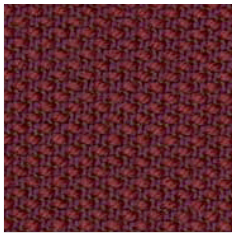
686

Colours of products presented on this website may differ from the actual colours.

Die Bildern der Farben der Produkte auf der Website können vom Original abweichen.

kvadrat

en:

Composition
90% wool, 10% polyamide

Weight
550 g/m²

Roll width
140 cm

Abrasion resistance
100 000 Martindale cycles
(EN ISO 12947)

Light fastness
5–7 (ISO 105-B02)

Pilling
4 (EN ISO 12947-2:2000)

Flammability
• EN 1021-1/2
• BS 5852:2006 (2011) Ignition Source 3
• DIN 4102 B2

Cleaning

Shade differences between individual production batches are allowed.

de:

Zusammensetzung
90% Schurwolle, 10% Polyamid

Gewicht
550 g/m²

Rollenbreite
140 cm

Scheuerfestigkeit
100 000 Zyklen Martindale
(EN ISO 12947)

Lichtechtheit
5–7 (ISO 105-B02)

Pilling
4 (EN ISO 12947-2:2000)

Feuersicherung
• EN 1021-1/2
• BS 5852:2006 (2011) Ignition Source 3
• DIN 4102 B2

Reinigung

Farbtonunterschiede zwischen einzelnen Produktionschargen sind zulässig.