Reinigungsanleitung
Übersicht

Kollektion Felicity

Preisgruppe 0
Kollektionsnummer: 34
Material: 100% Polyester, recycelt

34/0021

34/0015

34/0022

34/0014

34/0010

34/0050

34/0071

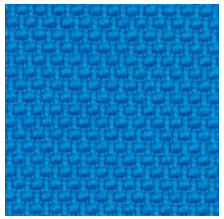
34/0076

34/0063

34/0077

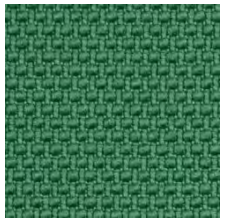
34/0091

34/0066

Reinigungsanleitung Übersicht

Kollektion Convert

Preisgruppe 0
Kollektionsnummer: 50
Material: 100% Polyester FR, recycelt

50/0051*

50/0451

50/0201

50/0601

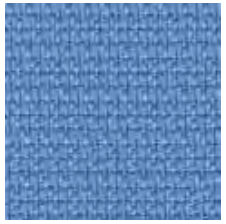
50/0351

50/0303

50/0501*

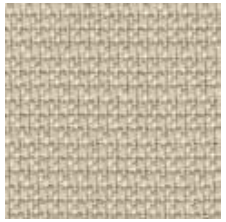
50/0503

50/0552

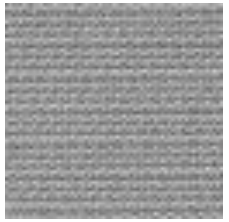
50/0602

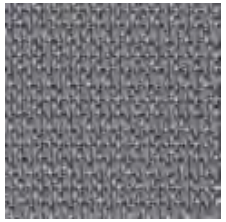
50/0603

50/0651

* Nicht verfügbar für Drift 32 Screens

Reinigungsanleitung
Übersicht

Kollektion Flex

Preisgruppe 1
Kollektionsnummer: 22
Material: 100% Polyester

22/1078

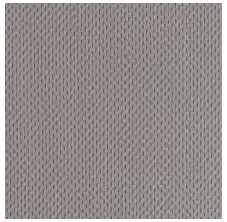
22/0011

22/0025

22/3036

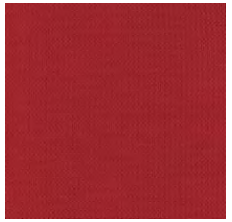
22/4089

22/8056

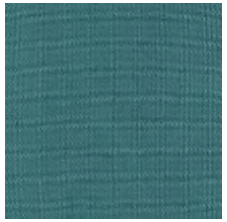
22/7031

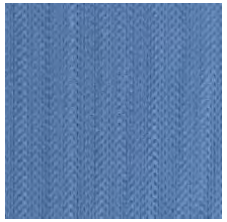
22/6061

22/6062

22/6057

22/6065

22/0999

Reinigungsanleitung
Übersicht

Kollektion Atlantic

Preisgruppe 1
Kollektionsnummer: 23
Material: 100% Polyester

23/3055*
23/3034
23/4093
23/5037
23/5075
23/0143
23/6063
23/6125
23/6057
23/7043
23/2048
23/8054
23/0141
23/0142
23/0011
23/0025
23/0999

* Nicht verfügbar für Drift 32 Screens

Reinigungsanleitung
Übersicht

Kollektion X2

Preisgruppe 1
Kollektionsnummer: 59
Material: 100% Polyester Xtreme FR, recycelt

59/0016

59/0012

59/0015

59/0005

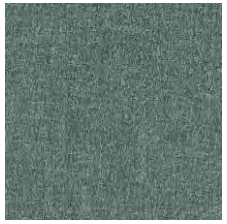
59/0002

59/0006

59/0008

59/0020

59/0019

Kollektion King L Kat

Preisgruppe 1
Kollektionsnummer: 63
Material: 100% Polyester Trevira CS

63/6052

63/6091

63/7019

63/7022

63/3005

63/3082

63/4021

63/1008

63/3030

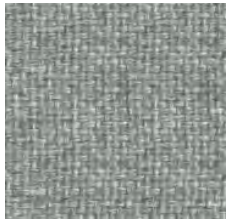
63/8032

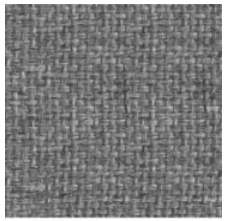
63/8006

63/1025

Kollektion Maya

Preisgruppe 1
Kollektionsnummer: 66
Material: 100% Polyester Trevira CS

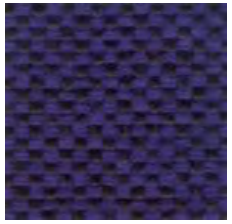
66/9604

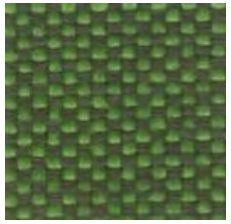
66/9704

66/9309

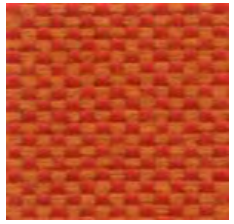
66/9404

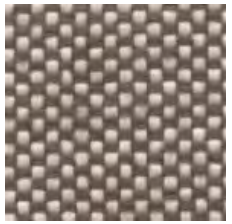
66/9212

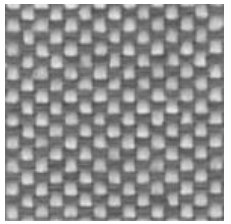
66/9107

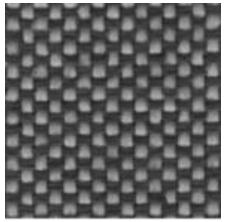
66/9803*

66/9228*

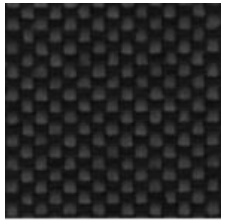
66/9805*

* Nicht verfügbar für Openest Plume Screens

Kollektion Xtreme

Preisgruppe 1
Kollektionsnummer: 82
Material: 100% Polyester Xtreme Fr, recycled

82/0096
82/0159
82/0156
82/0074
82/0073
82/0173
82/0009
82/0005
82/0026
82/0094
82/0141
82/0108
82/0171
82/0172
82/0072*
82/0076
82/0046

* Nicht verfügbar für Drift 32 Screen

Reinigungsanleitung
Übersicht

Kollektion Fame

Preisgruppe 2
Kollektionsnummer: 39
Material: 95% NZ Wool, 5% Polyamide

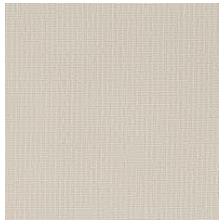
39/0005

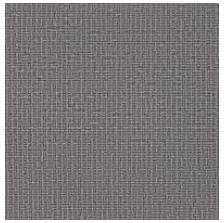
39/0078

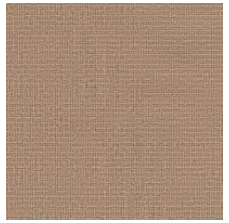
39/1003

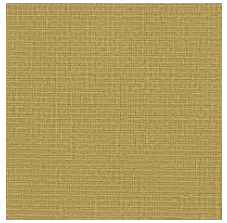
39/2068

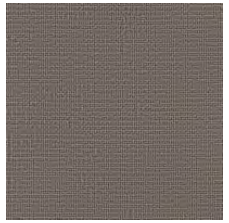
39/0003

39/0999

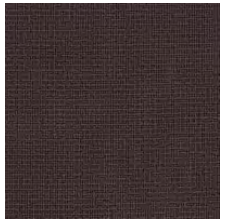
39/1133

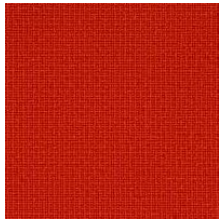
39/3078

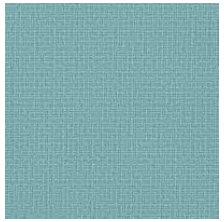
39/7068

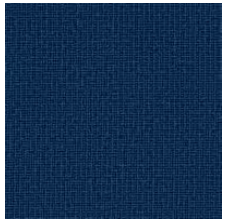
39/7005

39/4089

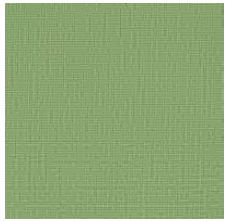
39/8147

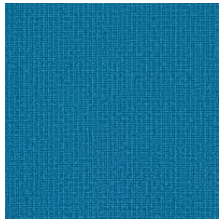
39/6133

39/4169

39/8035

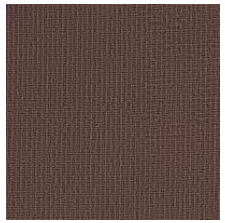
39/1135

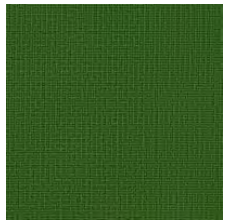
39/8146

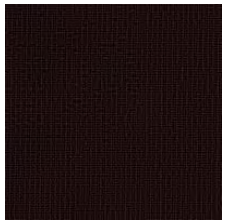
39/1044

Reinigungsanleitung
Übersicht

Kollektion Skai Evida – Faux Leather

Preisgruppe 2
Kollektionsnummer: 51
Material: 84% PVC Compound, 16% Bio-Cotton

51/0021

51/0022

51/0042

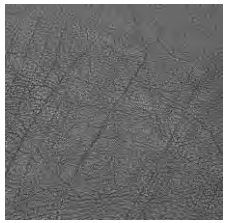
51/0031

51/0027

51/0046

51/0025

51/0032

51/0045

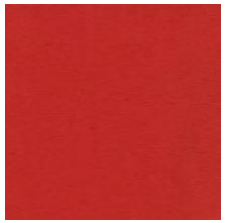
51/0028

51/0047

51/0029

Reinigungsanleitung
Übersicht

Kollektion Blazer

Preisgruppe 2
Kollektionsnummer: 61
Material: 100% Schurwolle

Auslauf im Dezember 2020

61/001R

61/001W

61/0039

61/0028

61/0030

61/002Q **Neu!**

61/002Z **Neu!**

61/0090 **Neu!**

61/003A **Neu!**

61/0082 **Neu!**

61/002T **Neu!**

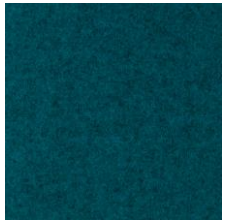
61/003B **Neu!**

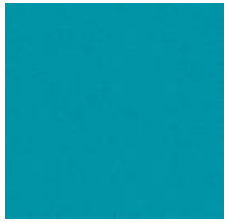
61/0002

61/0053

61/0058

61/001K

61/0086

Kollektion Class

Preisgruppe 2
Kollektionsnummer: 68
Material: 100% Polyester Trevira CS

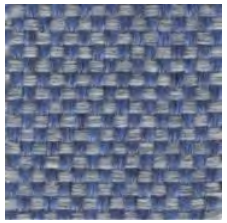
68/9605

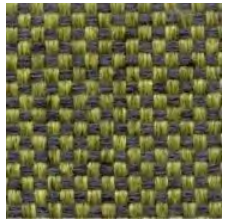
68/9705

68/9702

68/9404

68/9252

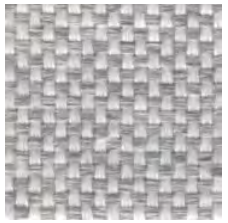
68/9109

68/9805

Kollektion Small Arrow

Preisgruppe 2
Kollektionsnummer:
Material: 100% Polyester

4L0CR
Crossbow

4L0TA
Target

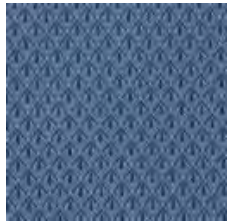

4L0FL
Fletcher

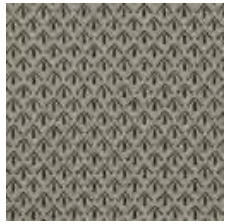

4L0QU
Quiver

4L0ST
Shaft

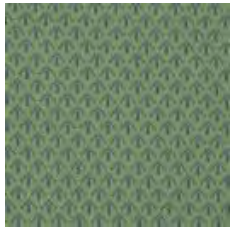

4L0AR
Archer

4L0BA
Barb

4L0NK
Nock

Kollektion Diagonale

Preisgruppe 2
Kollektionsnummer:
Material: 100% Polyester

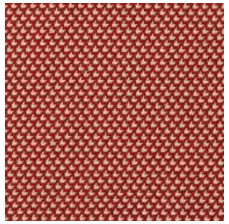

4N0BA
Bias

4N0DA
Diamond

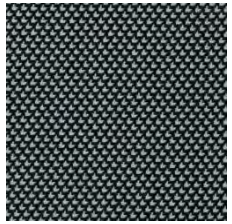

4N0SH
Slash

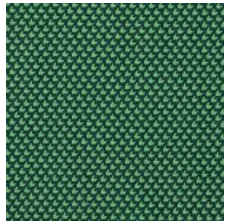

4N0ST
Slant

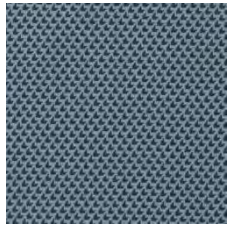

4N0CH
Chevron

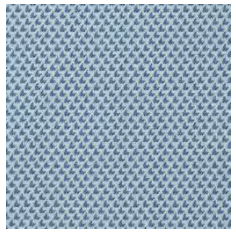

4N0FE
Featherstitch

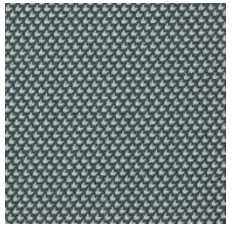

4N0MA
Matrix

4N0HT
Half Timber

Reinigungsanleitung
Übersicht

Kollektion Relate – Neu!

Preisgruppe 2 – Neu!
Kollektionsnummer:
Material: 100% Trevira CS

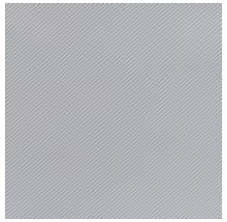
1B-121

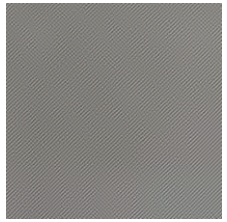
1B-151

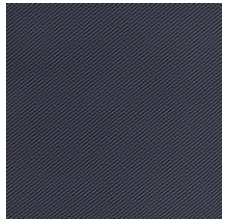
1B-171

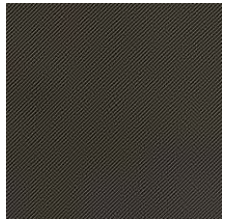
1B-181

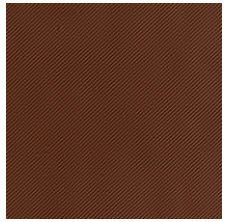
1B-271

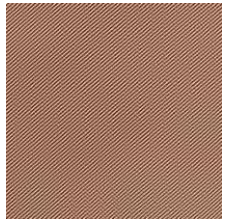
1B-341

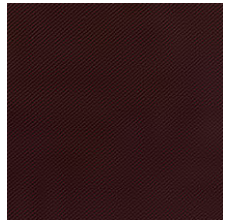
1B-381

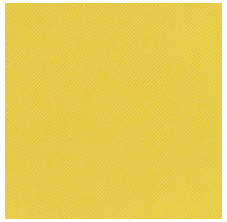
1B-431

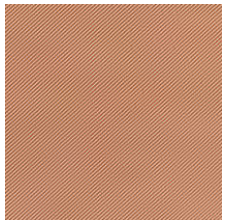
1B-441

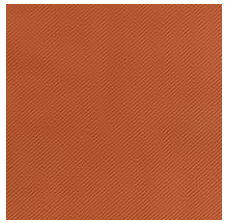
1B-461

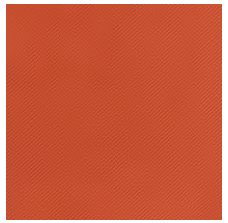
1B-561

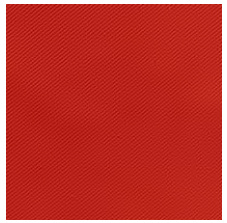
1B-641

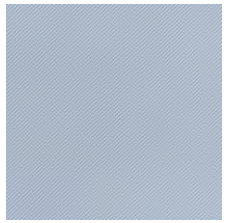
1B-711

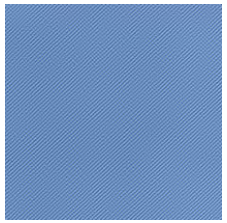
1B-741

1B-791

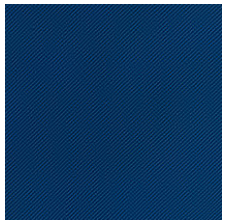
1B-881

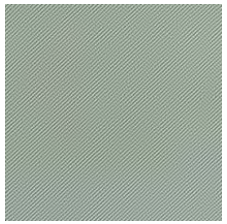
1B-921

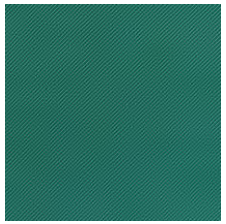
1B-961

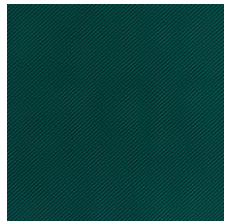
1B-981

1B-991

Reinigungsanleitung
Übersicht

Kollektion Remix

Preisgruppe 3
Kollektionsnummer: 65
Material: 90% Schurwolle, 10% Polyester

* Nicht verfügbar für Drift 32 Screens

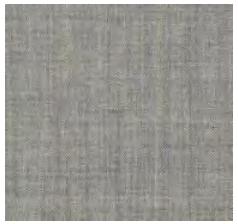
65/0123

65/0612*

65/0252

65/0823*

65/0923*

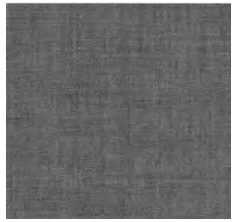
65/0143

65/0662

65/0632

65/0422

65/0733

65/0912

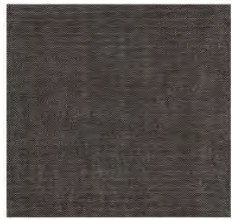
65/0152

65/0362

65/0643

65/0543

65/0753

65/0412

65/0443

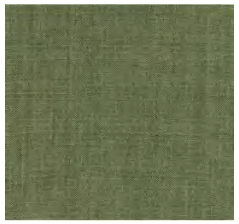
65/0933

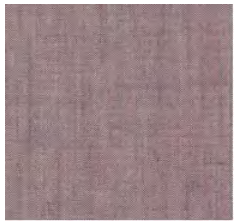
65/0682

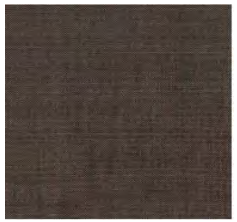
65/0672

65/0783

65/0873

65/0173

Reinigungsanleitung
Übersicht

Kollektion Atlas

Preisgruppe 3
Kollektionsnummer: -
Material: 90% Schurwolle, 10% Nylon

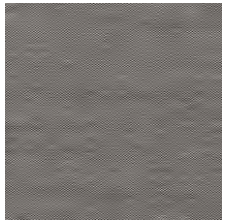
LW – A131

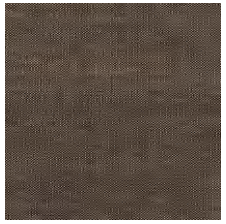
LW – B151

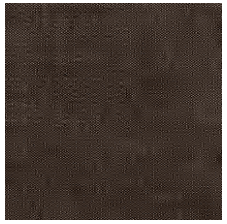
LW – D361

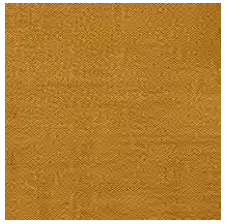
LW – E461

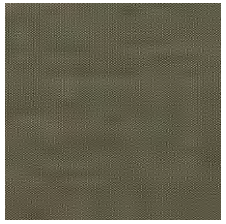
LW – T931

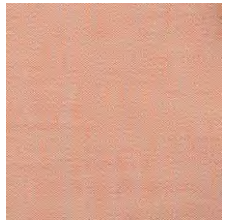
LW – G501

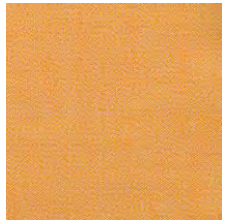
LW – H531

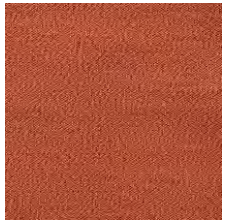
LW – J561

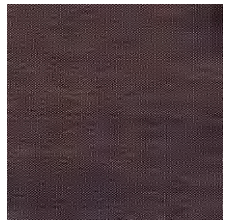
LW – K571

LW – V951

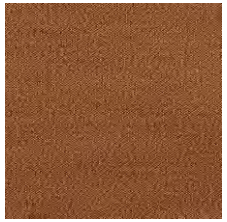
LW – F471

LW – N651

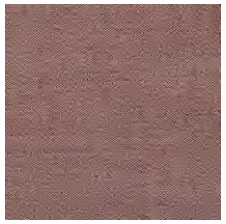
LW – L621

LW – M631

LW – C181

LW – P671

LW – Q771

LW – R861

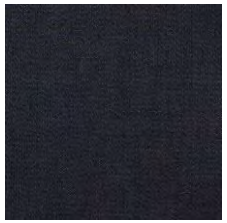
LW – S881

Kollektion Big Arrow

Preisgruppe 4
Kollektionsnummer: -
Material:80% Polyester, 20% Trevira CS

4D0BL
Blue

4D0CN
Cool Neutral

4D0DB
Dark Blue

4D0GD
Gold

4D0GR
Green

4D0MG
Medium Grey

4D0RE
Red

Reinigungsanleitung
Übersicht

Kollektion SteelCut Trio 3

Preisgruppe 5
Kollektionsnummer: 58
Material: 90% Schurwolle, 10% Nylon

Auslauf im Dezember 2020

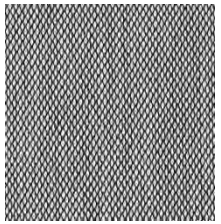
58/0124

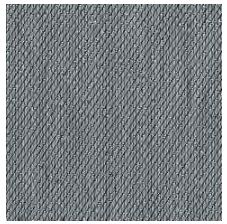
58/0153

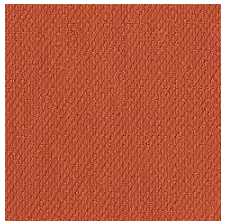
58/0533

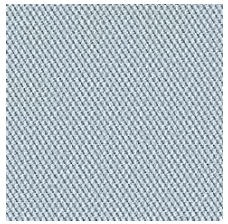
58/0713

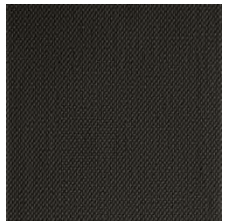
58/0383

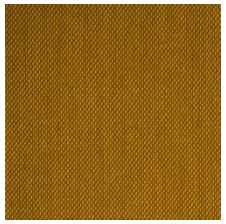
58/0453

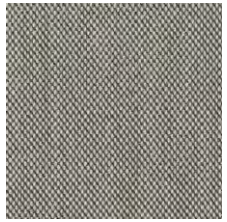
58/0133 **Neu!**

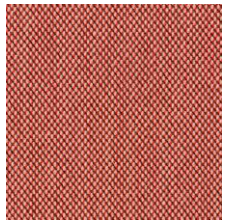
58/0636 **Neu!**

58/0883 **Neu!**

58/0796 **Neu!**

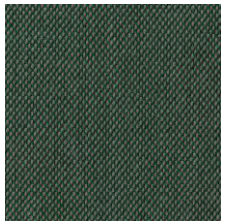
58/0966 **Neu!**

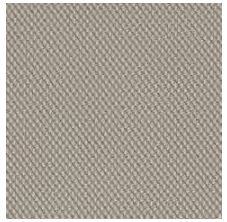
58/0205

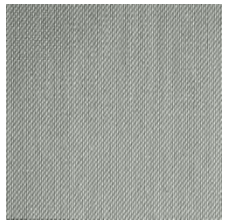
58/0113

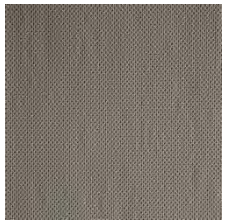
58/0253

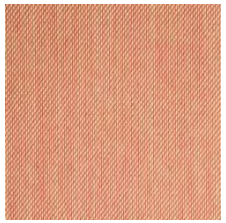
58/0515

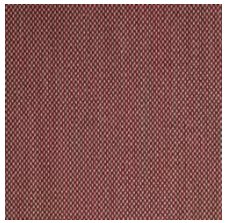
58/0645

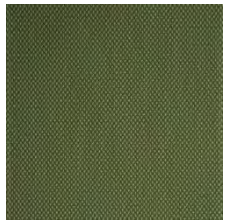
58/0946

Kollektion Antic Cuir Serie 100 - Leder

Preisgruppe 5
Kollektionsnummer: 98
Material: Pigmentiertes Narbenleder

98/1103

98/1145

98/1148

98/1142

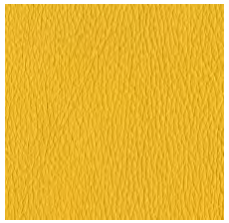
98/1134

98/1114

98/1101

98/1128

98/1179

98/1126

Reinigungsanleitung
Übersicht

Kollektion Hallingdal 65

Preisgruppe 6
Kollektionsnummer: -
Material: 70% Schurwolle, 30% Viscose

SZ - 110

SZ - 116

SZ - 130

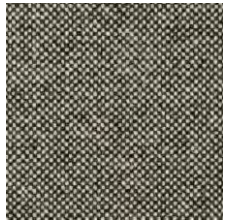
SZ - 126

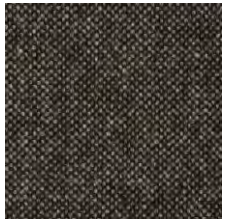
SZ - 368

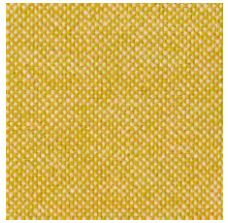
SZ - 407

SZ - 200

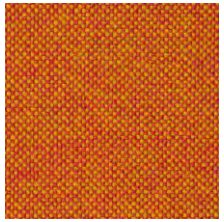
SZ - 526

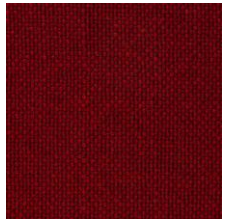
SZ - 687

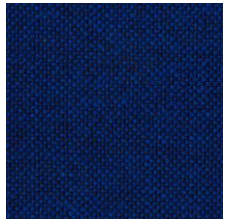
SZ - 754

SZ - 764

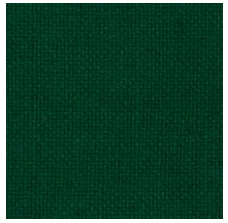
SZ - 944

Reinigungsanleitung
Übersicht

Kollektion Divina Melange 3

Preisgruppe 6
Kollektionsnummer: -
Material: 100% Schurwolle

SV - 120

SV - 170

SV - 180

SV - 227

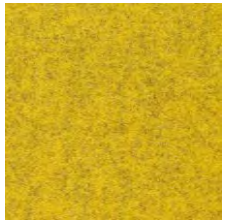
SV - 427

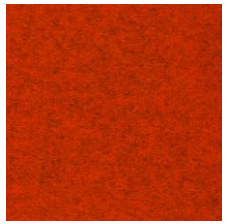
SV - 557

SV - 967

SV - 687

Kollektion Royal - Leder

Preisgruppe 6
Kollektionsnummer: 97
Material: Pigmentiertes Narbenleder

97/7360

97/7370

97/7310

97/7388

97/7110

97/7371

97/7355

97/7116

97/7328

97/7173

Kollektion Runner

Preisgruppe Mesh
Kollektionsnummer: 40 - Mesh
Material: 100% Polyester

40/0173
Moon Flower

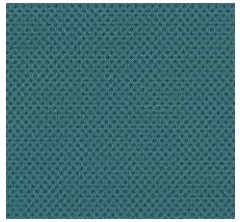
40/6150
Corn Flower

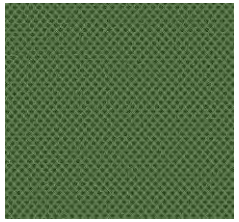
40/8118
Peat Moss

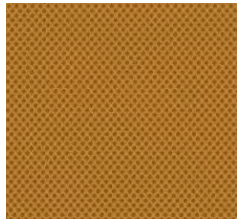
40/2055
Sunflower

40/4127
Sedum

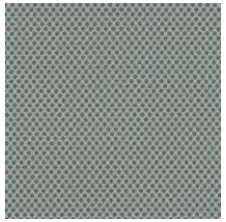
40/0169
Silver Leaf

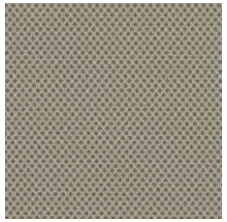
40/1191
Beach

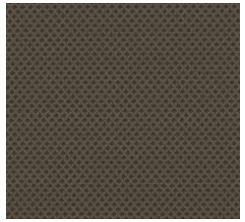
40/1193
Mushroom

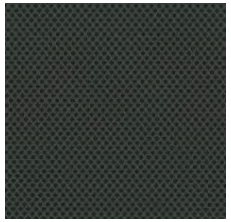
40/0171
River Rock

40/0170
Mulch

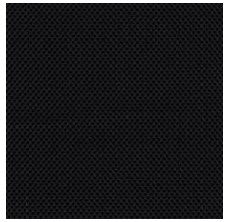
40/0999
Black

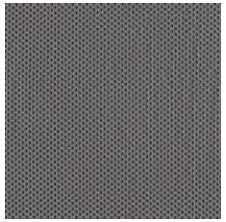
40/0011
Byzantina

Reinigungsanleitung Übersicht

Kollektion Rhythm

Preisgruppe Mesh
Kollektionsnummer: 42 - Mesh
Material: 100% Polyester FR

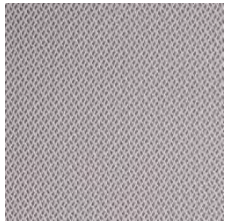
42/0165

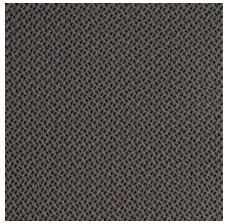
42/0176

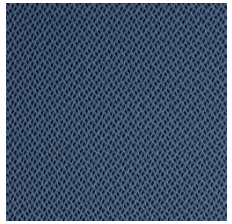
42/6152

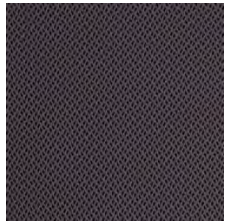
42/0025

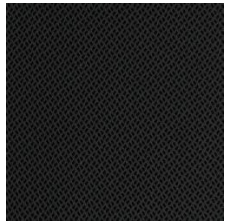
42/0999

Kollektion Mesh

Preisgruppe Mesh
Kollektionsnummer: 47/0400 – Mesh
Material: 100% Polyester

47/0401
Support

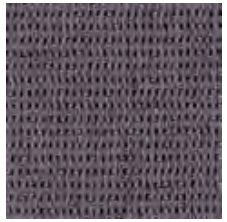

47/0402
Comfort

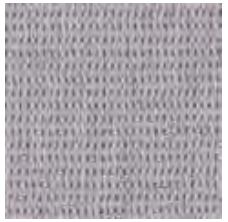

47/0403
Relax

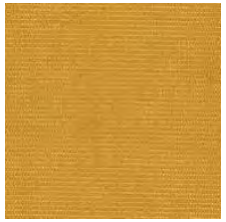

47/0411
Joy

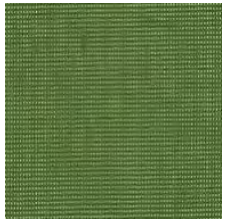

47/0413
Zen

Reinigungsanleitung
Übersicht

Kollektion Mesh 47

Preisgruppe Mesh
Kollektionsnummer: 47
Material: 70% Polyester, 30% Polyamide

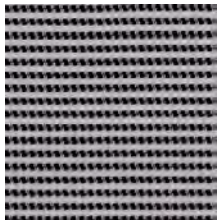

47/0020*
Grey-Black

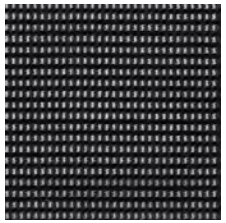

47/0010*
Black

* Verfügbar nur für Comforto 99, Comforto 55 und Comforto 39

Reinigungsanleitung
Übersicht

Kollektion Mesh 48*

Preisgruppe Mesh
Kollektionsnummer: 48
Material: 100% Polyester

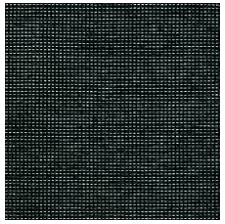

48/0201
Black

48/0205
Fog

48/0208
Slate

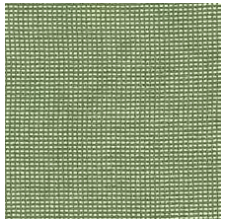

48/0203
Kale

* Verfügbar nur für Very Task

Reinigungsanleitung
Übersicht

Kollektion Soji Knit*

Preisgruppe - Knit
Kollektionsnummer: For Seating, Soji
Material: 95% Polyester, 5% Monofilament Polyester

Carbon – XT001

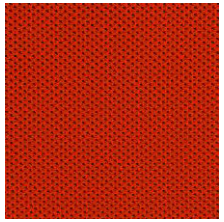
Cayenne – XT002

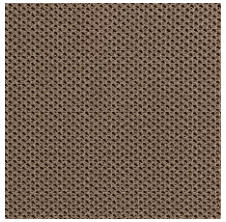
Clay - XT003

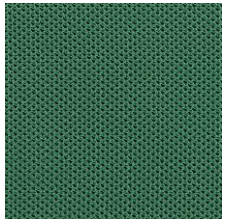
Juniper – XT004

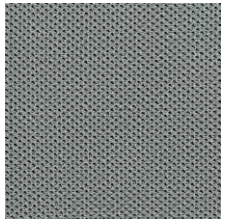
Mist - XT005

Navy – XT006

* Verfügbar nur für Soji Arbeitsstuhl

Kollektion Noble

PRODUKTSPEZIFISCH
Kollektionsnummer: Wing surface for Harbor Work Lounge
Material: Faux leather , 100% Recycelt Ultra-Microfiber (80% Polyester Non-Woven; 20% Non-Fibrous Polyurethane)

JA-BE
Birs's Egg

JA-CA
Carbon

JA-CT
Citrus

JA-CW
Cornwall

JA-EM
Ember

JA-FA
Fawn

JA-FG
Fresh Green

JA-LG
Light grey

JA-GR
Oxford Gray

Produktspezifisch - Farben und Oberflächen können je nach Produkt variieren, bitte prüfen Sie die Produkt-Farbmatrix für geeignete Farben

Materialien

Das breite Spektrum der bei Haworth angebotenen Oberflächen reicht von echtem Holz und Furnier zu Melamin und Glas, sodass Ihnen sämtliche Möglichkeiten offen stehen, die richtige Lösung für Ihre spezifischen Anforderungen zu wählen.

Bitte beachten Sie, dass die Farben nur zur Veranschaulichung dienen. Richten Sie sich bitte nach den Farben der physischen Muster. Alle digitalen Muster sind bis auf weiteres gültig.

Kunststoff – Very

PRODUKTSPEZIFISCH – Very Guest

209 Snow

202 Canvas

206 Glacier

205 Fog

207 Grass

204 Ember

210 Tomato

208 Slate

203 Cocoa

201 Black

Perforated Back Structure

Produktspezifisch - Farben und Oberflächen können je nach Produkt variieren, bitte prüfen Sie die Produkt-Farbmatrix für geeignete Farben

Kunststoff Farbe - Stühle

PRODUKTSPEZIFISCH
Material: 100% Polymer

Snow/White	Fog	Smoke	Smooth Plaster	Black

Produktspezifisch - Farben und Oberflächen können je nach Produkt variieren, bitte prüfen Sie die Produkt-Farbmatrix für geeignete Farben

Kunststoffschalen– Maari & Bowi

PRODUKTSPEZIFISCH
Material: 100% Polymer

Maari™

Balsam – TR-1T

Indigo – TR-1V

Coffee – TR-CF

Smooth Plaster– TR-PLS

Rusty Red– TR-RR

Bowi

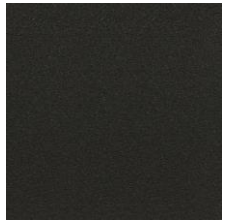
Black – TR-F

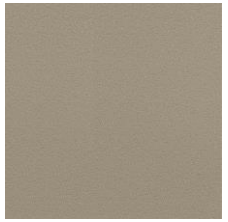
Gray Tone – TR-G

Smooth Plaster– TR-PLS

Produktspezifisch- Farben und Oberflächen können je nach Produkt variieren, bitte prüfen Sie die Produkt-Farbmatrix für geeignete Farben

Kunststoff– Rolladen

PRODUKTSPEZIFISCH – Kunststoff Farben (Rolladen)

T01/TA1 (Acoustic) White EC

T04 - Dark Grey EC

TEW - Edelweiss EC

TLE0 - Titanium EC

Melamin

MELAMIN Standard

M01 – White EC

MEW - Edelweiss EC

M04 – Dark Grey EC

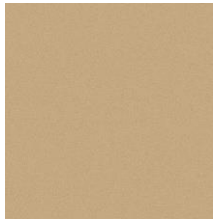

M05 - Sand EC

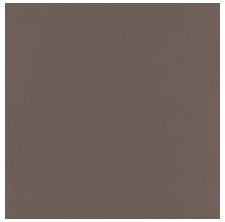

M06 - Lava EC

MA1 - Acoustics White EC

MELAMIN Decor

MD4 - Oak EC

MD5 - Maple EC

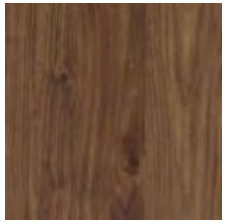

MD6 - Walnut EC

M02 - Light Grey EC

Produktspezifisch - Farben und Oberflächen können je nach Produkt variieren, bitte prüfen Sie die Produkt-Farbmatrix für geeignete Farben

Pulver/Lack Melamin

NEU DESIGN FARBEN

TR1H0 –
Structured Terra

TRRR0 –
Structured Rusty Red

TR1G0 –
Structured Blue Jay

TR1Q0 –
Structured Park Green

TR1J0 –
Structured Sky Blue

TR1K0 –
Structured Wren

TR1M0 –
Structured Lava

TRCT0 –
Structured Chartreuse

Hinweis: Diese Designfarben entsprechen nicht der Standardgarantie. Farben und Oberflächen können je nach Produkt variieren, bitte prüfen Sie die Produkt-Farbmatrix für geeignete Farben

Furnier

SPECIAL

V49 – Natural Oak EC*

NWW35 - Walnut EC*

NRW38 – Black Oak EC*

* Verfügbarkeitsstatus: Mit Ausnahme von Be_Hold wird das Furnier bis auf weiteres mit speziellen Verfahren bearbeitet.

Holzoberfläche

MASSIVHOLZ

WD1 –
Wood Oak

OPTIONEN FÜR HOLZBEINE - Poppy™

M5W35 -
Natural Oak

M6W35 –
Natural Walnut

M7W43 –
Black Ash

OPTIONEN FÜR HOLZBEINE - Maari™

M5W35 -
Natural Oak

M5W44 –
Walnut on Oak

M5W43 –
Ink on Oak

OPTION BEISTELLTISCH – Harbor Work Lounge

NR-W35 –
Rift-Cut White Oak

Holzoberfläche - Buchenholz

PRODUKTSPEZIFISCH – Optionen nur für Comforto 66

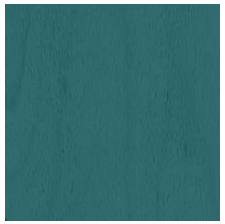

Beech Wood stained in Petrol - 269

Beech Wood stained in Cherry - 255

Beech Wood with a black stain - 254

Beech Wood Natural - 250

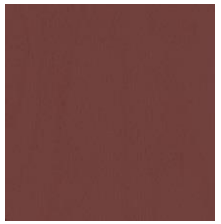

Beech Wood Lacqured in red - 268

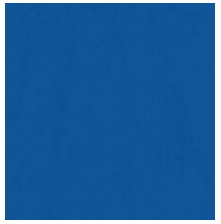

Beech Wood Lacqured in Blue - 267

Glas

Snowglass
EC VBL

Clear transparent
EC OVT

PLEXIGLAS

White Sateen
plexiglass*

* Für Audience und Hugo Aufbewahrungssysteme erhältlich

Die hier gezeigten Materialien können Abweichungen in Form und Farbe von den Originalen haben. Wir empfehlen, die realen Muster bei Ihrem lokalen Haworth Händler zu vergleichen.

Metallfarben - Gestell - Sitzmöbel

METALL – SEATING/STUHLGESTELLE

TRTW0 –
Structured White EC

040 –
Structured Black EC

707 –
Chrom EC

TRLE0 –
Titanium EC

600 -
Alu Polished EC

Produktspezifisch - Farben und Oberflächen können je nach Produkt variieren, bitte prüfen Sie die Produkt-Farbmatrix für geeignete Farben

Metallfarben – Lounge

PRODUKTSPEZIFISCH

METALL STUHLGESTELLE–Harbor Work Lounge

TRTW0 - Structured White EC

600 – Alu Polished EC

TRLE0 – Titanium EC

040 - Structured Black EC

GESTELLFARBE– Windowseat

TRTW0 -Structured White EC

TRCT0 - Structured Chartreuse

Accent red

040 - Structured Black EC

Metallfarben - Möbel

METALL – MÖBELPULVERLACKE

TRTW0 –
Structured White EC

P08 –
Structured Sand EC

040 –
Structured Black EC

TRLE0 –
Titanium EC

SW -
Alu Graphite EC

Produktspezifisch - Farben und Oberflächen können je nach Produkt variieren, bitte prüfen Sie die Produkt-Farbmatrix für geeignete Farben

Metallfarben - Möbel

PRODUKTSPEZIFISCH – Intuity
Metallfarben für Akzentplatte*

White EC

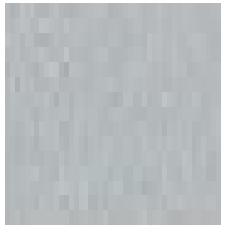
Alu light silver EC

Signal red EC

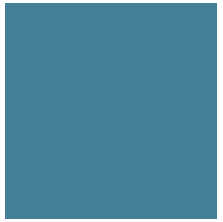
Ice blue EC

Orange EC

* Akzentplattenfarben gelten nur für die Seitenplatten von Intuity-Schreibtischen, NICHT für die zentralen / vertieften Beine von Bench Systemen

Produktpflege

Die folgenden Hinweise sind nur Empfehlungen. Obwohl diese Hinweise in der Regel wirksam sind, ist jeder Umstand einzigartig, und wir können nicht garantieren, dass die Behandlungen vollständig erfolgreich sein werden.

Allgemeine Wartung: Mit einem milden Reinigungsmittel und warmen Wasser abwischen. Fleckenentfernung: Wischen Sie mit einem nicht scheuernden Reinigungsmittel, spülen Sie mit warmen Wasser nach und trocknen Sie mit einem weichen Tuch.

Pflege von Stoffbezügen

Die meisten Stoffe können mittels Staubsaugen oder Putzen und Reinigen mit Trockenschaum problemlos gepflegt werden. Lederbezüge sollten mit einem leicht feuchten Tuch oder einem empfohlenen Lederreiniger abgewischt werden.

Pflege von Holzdekorapplikationen

Stauben Sie Ihre Holzmöbel regelmäßig ab, um die Ansammlung von Schmutz und Dreck zu vermeiden, die die Oberfläche stumpf machen können. Stauben Sie mit einem sauberen, feuchten Tuch ab und folgen Sie dabei der Maserung des Holzes. Wischen Sie mit einem weichen, trockenen Tuch nach. Verwenden Sie keine überschüssige Wassermenge und lassen Sie kein Wasser auf der Holzoberfläche stehen.

Pflege anderer Materialien

Allgemeine Pflegehinweise: Wischen Sie mit einem kaum angefeuchteten Tuch ab oder verwenden Sie einen empfohlenen Lederreiniger.

Glas: Mit einem Glasspray einsprühen und mit einem weichen, trockenen Tuch abwischen.

Metall: Mit einem milden Reinigungsmittel und warmen Wasser abwischen. Bei der Lagerung von Metall und Stuhlgestellen ist zu vermeiden, dass die beweglichen Teile feucht werden.

Für mehr Details zur Produktpflege, besuchen Sie unsere Webseite auf haworth.com

Reinigung & Desinfektion

Reinigung bedeutet das Entfernen von Schmutz und Staub von Oberflächen zur grundsätzlichen Hygiene und Pflege.

Reinigungsmittel sind Seife, Wasser, ein feuchter Lappen oder andere nicht-desinfizierende Reinigungsmittel.

Desinfektion bedeutet das 100%ige Entfernen von Bakterien, Pilzen und Viren von Oberflächen. Dies wird aus hygienischen Gründen angewendet im privaten Wohnbereich, Büros und medizinischen Einrichtungen.

Desinfektionsmittel beinhalten verschiedenartige Desinfektionsmittellösungen abhängig von der Oberfläche die gereinigt werden soll.

Liste

Die folgenden Seiten erklären die Vorgehensweise und empfehlen ein entsprechendes Mittel.

Desinfektionsrichtlinien

Diese Empfehlungen gelten ausschließlich für die **Desinfektion**. Für die generelle Reinigung und Pflege, um ein Produkt langlebig gut zu erhalten, beachten Sie bitte die Pflege- und Reinigungsstandards.

Die meisten Arbeitsplatzoberflächen können mit den drei unten aufgeführten Mitteln behandelt werden:

Desinfektionstücher

(beinhaltet Wasserstoffperoxid)

Benutzen Sie Tücher, dessen aktive Bestandteile aus Quartären Ammoniumverbindungen sogenannten “Quats” bestehen.

Stellen Sie sicher das diese Tücher keine Bleichmittel enthalten.

Alkoholbasierte Desinfektionsmittel

70% medizinischer Alkohol (70% ist eine Mindestempfehlung des CDC)

Desinfektionsspray ohne Bleichmittel

Reinigungsmittel (beinhaltet Wasserstoffperoxid)

ACHTUNG: Die unsachgemäße Reinigung und Behandlung einer Oberfläche kann zur Minderung bzw. Aussetzung der Garantieansprüche führen. Sie sollten vorab immer eine kleine, unauffällige Stelle testen, bevor die ganze Fläche behandelt wird. / CDC= Center for Disease Control and Prevention

	34 Felicity	50 Convert	22 Flex	23 Atlantic	66 Maya	63 King	82 Xtreme	59 X2	39 Fame	51 Skai Evida	61 Blazer/Cotswold	68 Class	Small Arrow	Diagonale	65 Remix	Atlas	Big Arrow	58 Steelcut Trio 3	98 Leather Atic Cuir	97 Leather Boxmark	Hallingdal 65	Divina Melange 3	Noble Performance Suide	40 Runner	42 Rythym	47/0010 I 47/0020	47/04	Soji Knit XT	48 Mesh	Melamine	Powder/Lacquer M.	Veneer	Wood, Beech	Glass	Plexiglass	Plastic Very	Plastic Seating	Plastic Shell	Plastic Tambour D.	Structures Metal	
Seife und wasser	●	●	●	●	●	●	●	●	●	●	●	●	●	●	●	●	●	●	●	●	●	●	●	●	●	●	●	●	●	●	●	●	●	●	●	●	●	●	●	●	
Reinigungsspray	●	●	●	●	●	●	●	●	●	●	●	●	●	●	●	●	●	●	●	●	●	●	●	●	●	●	●	●	●	●	●	●	●	●	●	●	●	●	●	●	
Desinfektionstücher*	●	●	●	●	●	●	●	●	●	●	●	●	●	●	●	●	●	●	●	●	●	●	●	●	●	●	●	●	●	●	●	●	●	●	●	●	●	●	●	●	
Sprühdesinfektion	●	●	●	●	●	●	●	●	●	●	●	●	●	●	●	●	●	●			●	●	●	●	●	●	●	●	●	●				●		●			●		
Bleichmittel (mit Chlor)*										●																								●	●	●			●		

* Für mehr Informationen zu den Waschmittel Typen klicken Sie auf Seite 53