inwerk

Marke Oscar

Standard

FARBEN DEKORE MUSTER STOFFE

NEMO

Group I

NE-16

NE-14

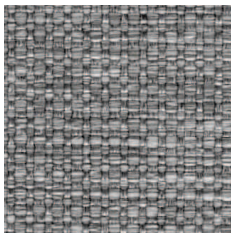

NE-10

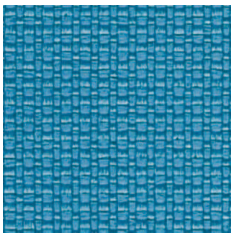

NE-17

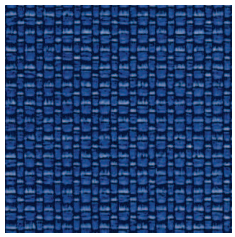

NE-15

NE-1

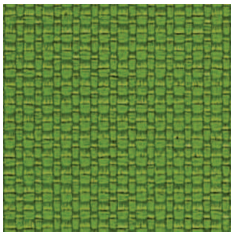

NE-9

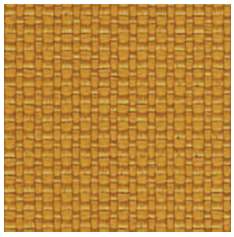

NE-2

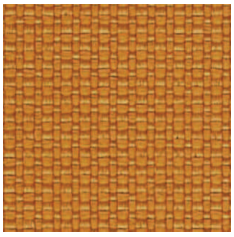

NE-3

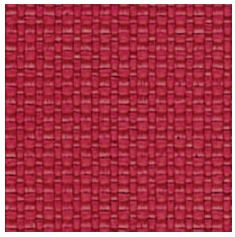

NE-5

RUNNER

Group II

R-60999

R-60025

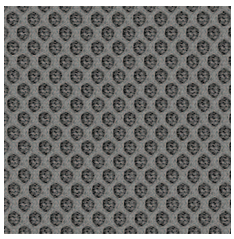

R-60011

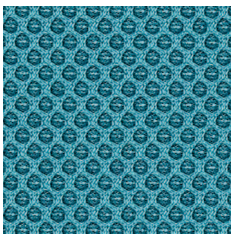

R-66063

R-66064

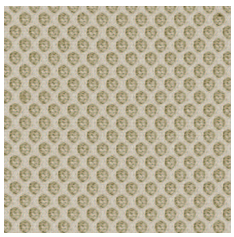

R-61128

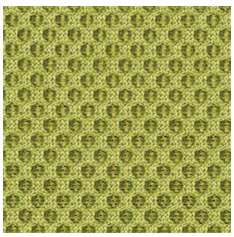

R-68056

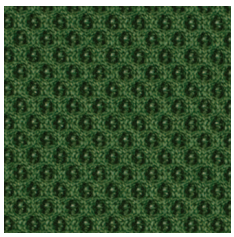

R-68110

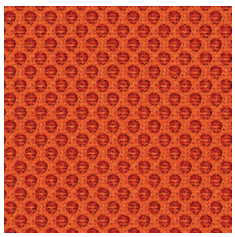

R-63034

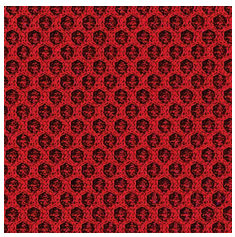

R-64089

ATLANTIC

Group II

A-60025

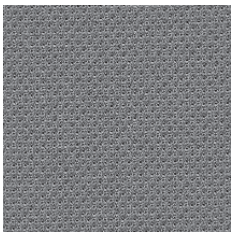

A-60011

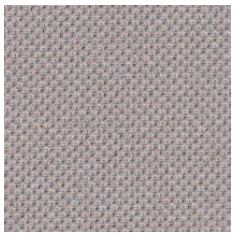

A-60141

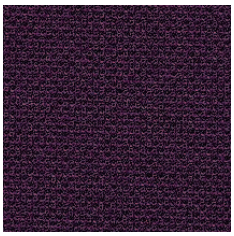

A-65037

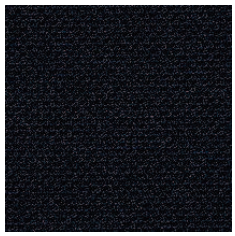

A-66064

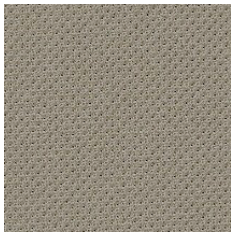

A-61078

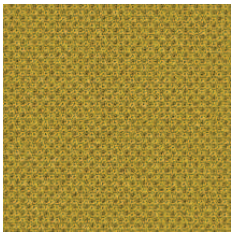

A-62048

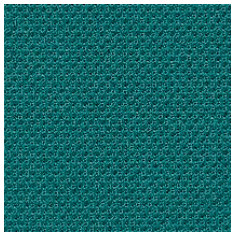

A-67030

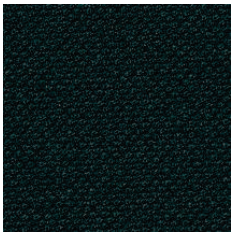

A-67043

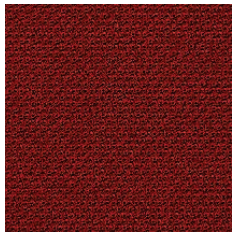

A-64089

MEDLEY

Group II

M-60999

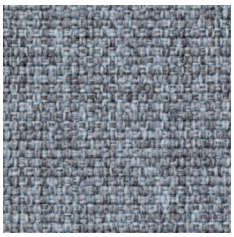

M-66008

M-60003

M-61189

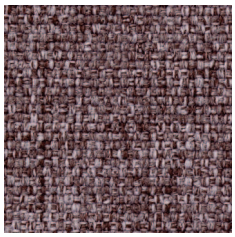

M-65011

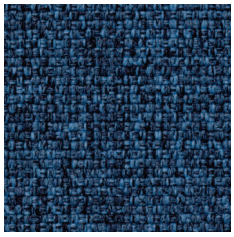

M-66010

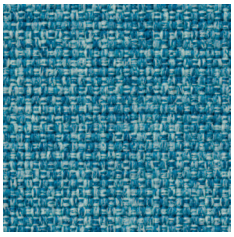

M-67006

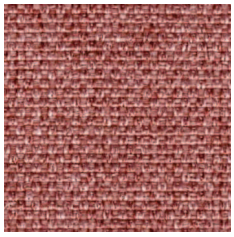

M-63064

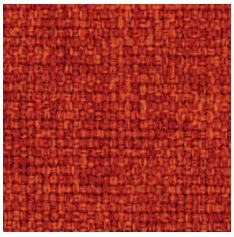

M-63017

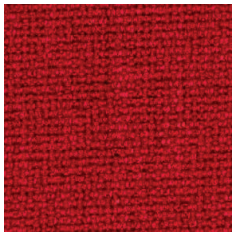

M-64019

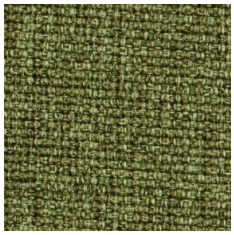

M-68005

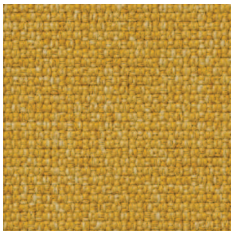

M-62054

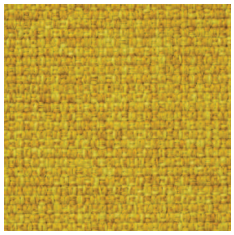

M-62002

VITA

Group II

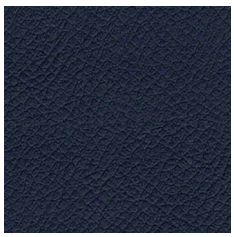

V-07

V-04

V-01

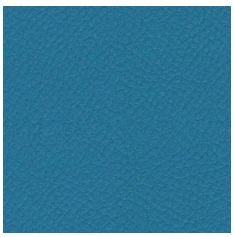

V-18

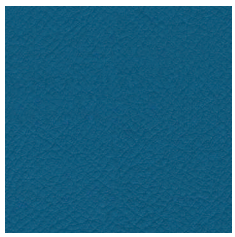

V-19

V-12

V-03

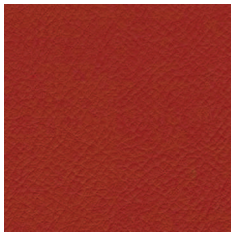

V-11

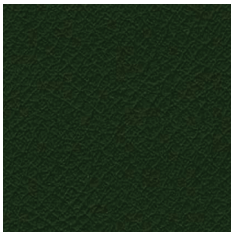

V-29

V-09

V-10

V-46

V-39

V-02

V-44

CHARLES

Group II

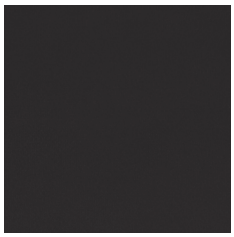

C-01

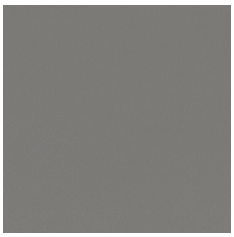

C-05

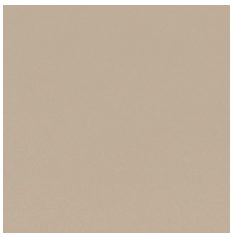

C-06

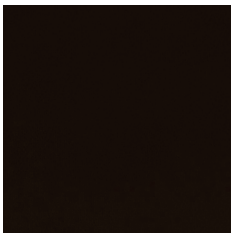

C-14

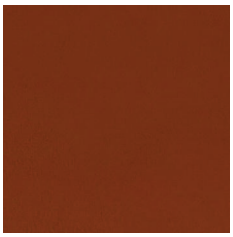

C-18

C-21

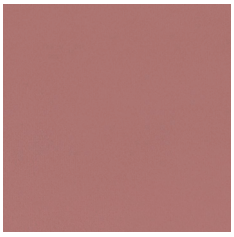

C-30

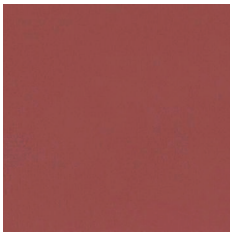

C-31

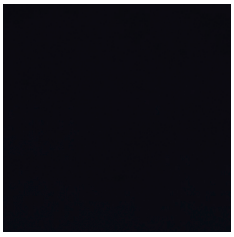

C-32

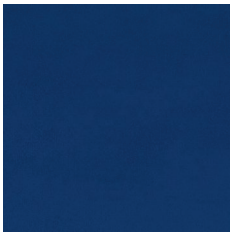

C-35

C-41

C-44

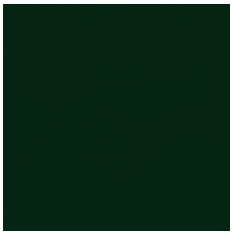

C-45

GO CHECK

Group II

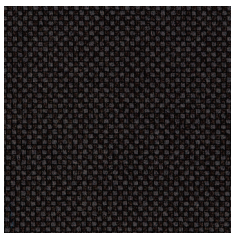

G-60084

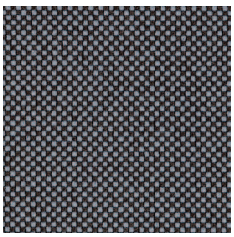

G-60080

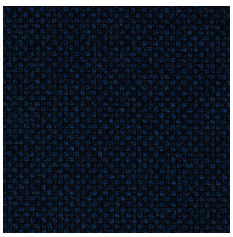

G-66138

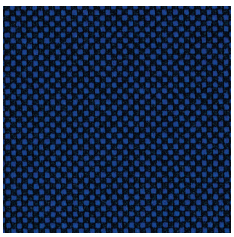

G-66136

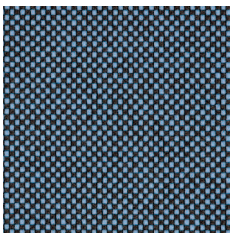

G-66135

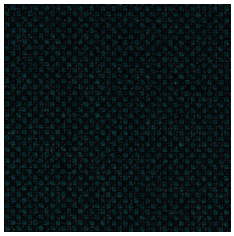

G-68149

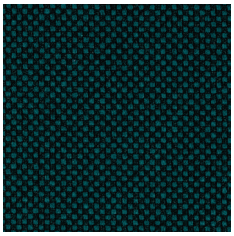

G-68152

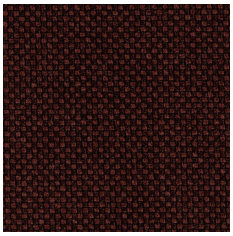

G-61145

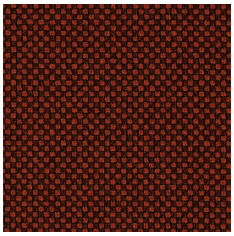

G-61144

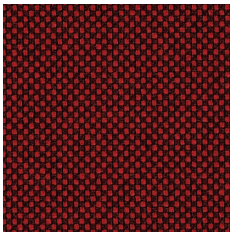

G-64172

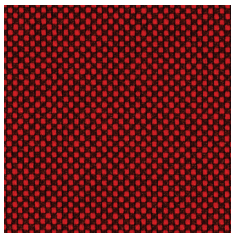

G-64171

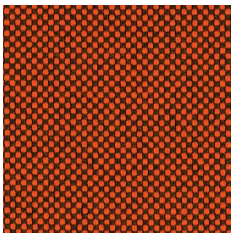

G-63079

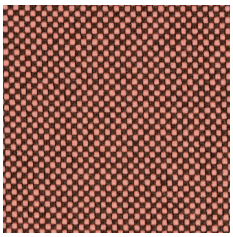

G-64183

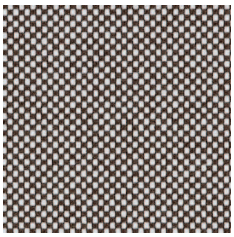

G-60079

MICA

Group II

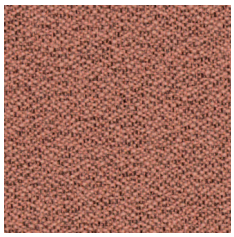

MC-01

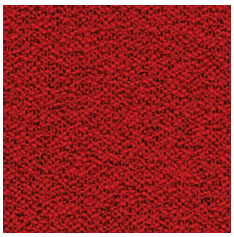

MC-02

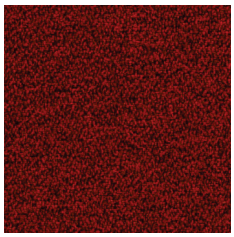

MC-03

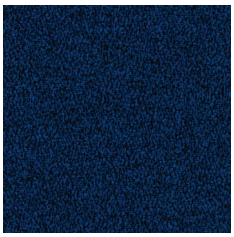

MC-04

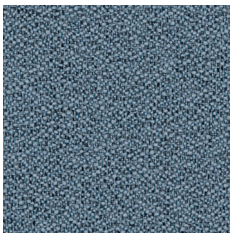

MC-05

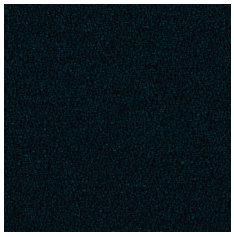

MC-06

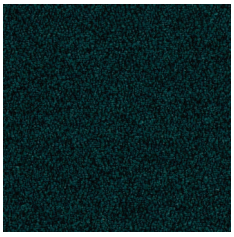

MC-07

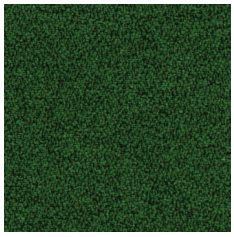

MC-08

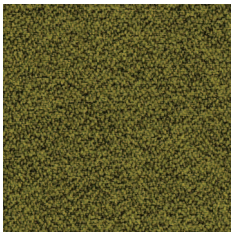

MC-09

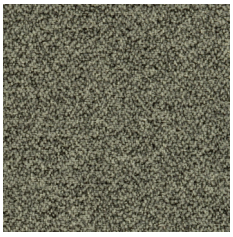

MC-10

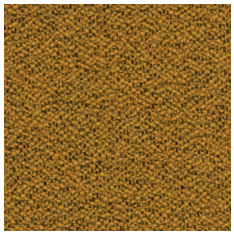

MC-11

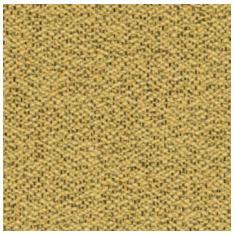

MC-12

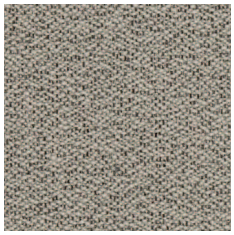

MC-13

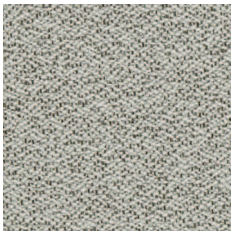

MC-14

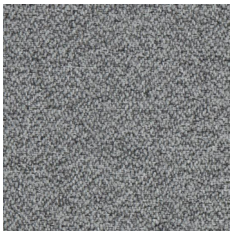

MC-15

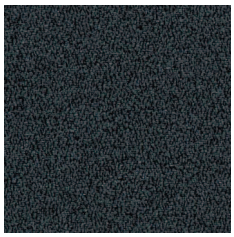

MC-16

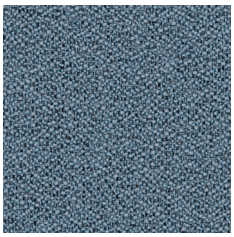

MC-17

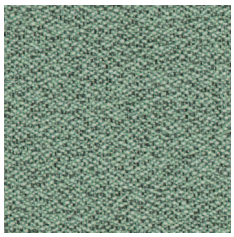

MC-18

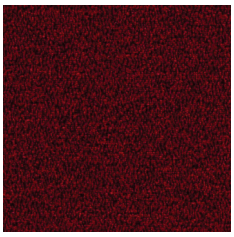

MC-19

SYNERGY

Group III

LDS27

LDS29

LDS20

LDS08

LDS19

LDS61

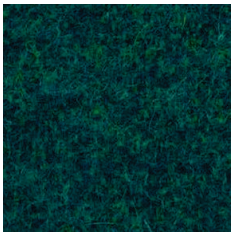

LDS50

LDS60

LDS69

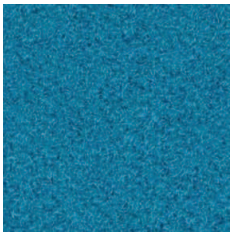

LDS57

LDS44

LDS84

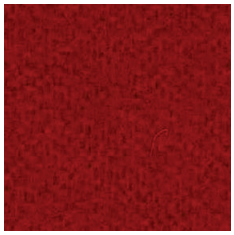

LDS86

LDS88

LDS79

TESSA

Group III

T-02

T-03

T-09

T-05

T-08

OCEANIC

Group III

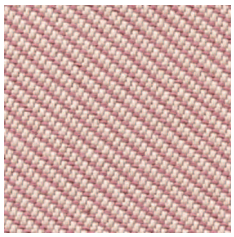

O-16

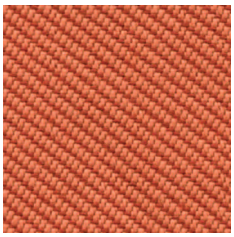

O-05

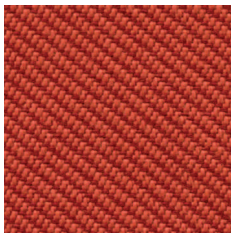

O-12

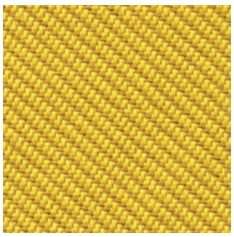

O-07

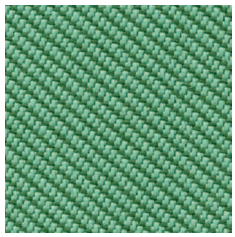

O-04

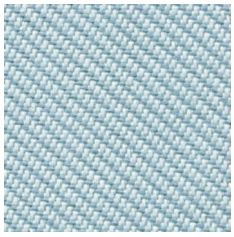

O-15

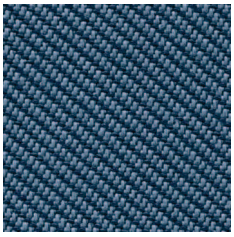

O-11

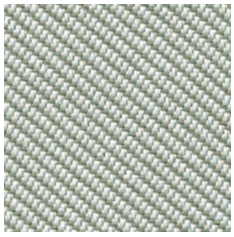

O-13

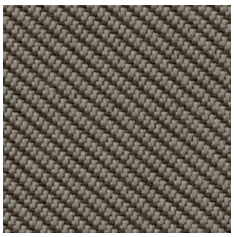

O-08

O-01

QUEST

Group III

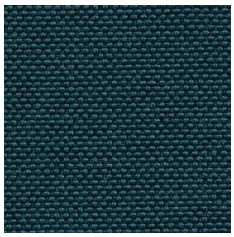

Q-08

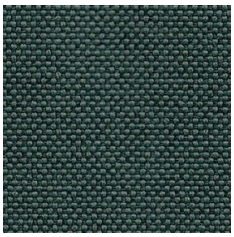

Q-04

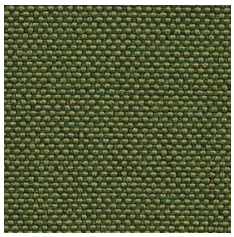

Q-18

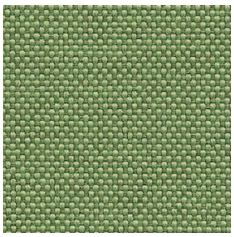

Q-13

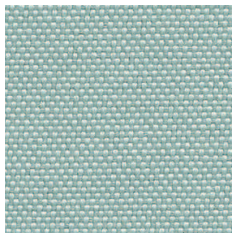

Q-07

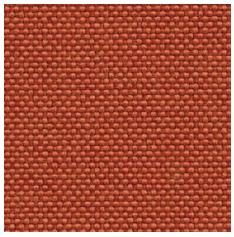

Q-24

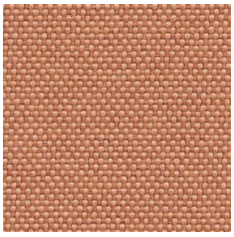

Q-26

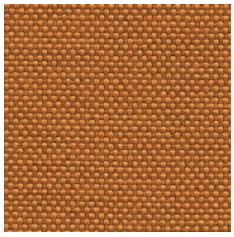

Q-25

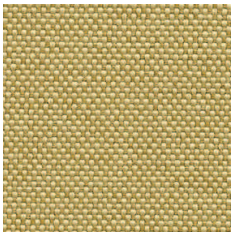

Q-21

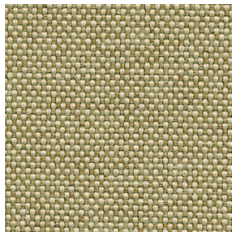

Q-19

GRAIN

Group III

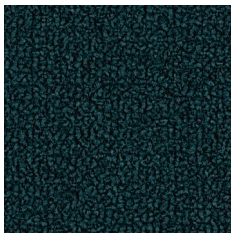

GR-66232

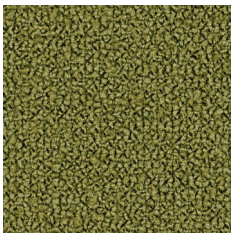

GR-68243

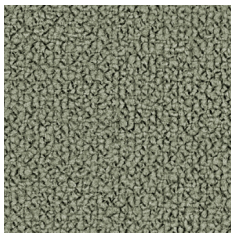

GR-60301

GR-61252

GR-61250

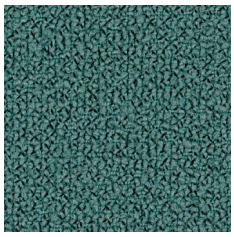

GR-66236

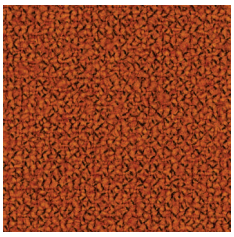

GR-63117

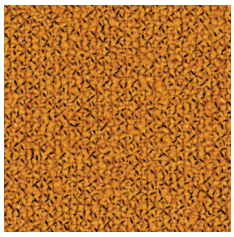

GR-62016

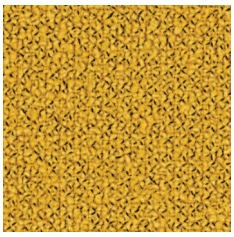

GR-62122

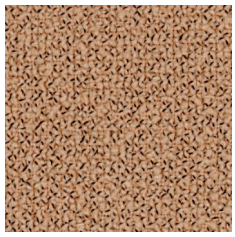

GR-64249

Price group	Fabric	Material	Weight	Abrasion resistance rubs	Pilling resistance	Colour fastness to light	Colour fastness to rubbing	Flammability	More information
I	**NEMO**	Polyester 100%	366g/m2	PN-EN ISO 12947 - 2:2 100,000	Scale 1-8, max 8, PN-EN ISO 105 B02:2013 3-4	Scale 1-5, max 5, PN-EN 1021 - 2:2007, PN-EN 1021 - 1:2007	Scale 1-5, max 5, EN ISO 105x12, (wet/dry) 4-5	Cigarette: PN-EN 1021-1:2014-12 Match flame: PN-EN 1021-2:2014-12	
II	**RUNNER**	80% polyester / 20% post-consumer recycled polyeste	320g/m2, 510g/lm	70,000 Martindale, BS EN 14465, EN ISO 12947-2 , Double rubs wyzenbeek (ASTM D4157-07) (heavy duty upholstery)	Scale 1-5, max 5, EN ISO 12945-2 4-5	Scale 1-8, max 8, EN ISO 105-B02 5-7	Scale 1-5, max 5, EN ISO 105x12, (wet/dry) 4-5	BS EN 1021-2 Match, BS EN 1021-1 Cigarette, California Bulletin CAL 117-E-Class 1, CA TB 117-2013, Class Uno UNI 9175 Class 1	Acoustic test sound absorption ISO 354
II	**MEDLEY**	Polyester 100%	364g/m2, 510g/lm	75,000 Martindale	Scale 1-5, max 5, EN ISO 12945-2 4	Scale 1-8, max 8, EN ISO 105-B02 5-7	Scale 1-5, max 5, EN ISO 105x12, (wet/dry) 4-5/4-5	BS EN 1021-2 Match, BS EN 1021-1 Cigarette, California Bulletin CAL 117-E-Class 1, CA TB 117-2013, Class Uno UNI 9175 Class 1	Acoustic test sound absorption: ISO 354
II	**ATLANTIC**	Polyester 100%	353g/m2, 530g/lm	110,000 Martindale, EN ISO 12947-2)		Scale 1-8, max 8, EN ISO 105-B02 5-7	Scale 1-5, max 5, EN ISO 105x12, (wet/dry) 4-5/4-5	BS EN 1021-2 Match, BS EN 1021-1 Cigarette, ASTM E 84, BS 476 Part 7, Class Uno UNI 9175 Class 1, NF P 92-503 M3P, CA TB 117-2013	
II	**VITA**	Surface: PVC, 98.5%, PU 1.5% Substrate: Polyester 50%, 50% Cotton	850g/m2, 1190g/lm	100,000 Martindale, EN ISO 5470-2:2003,		Scale 1-8, max 8, EN ISO 105-B02 5-7	Scale 1-5, max 5, EN ISO 105x12, (wet/dry) 4-5/4-5	BS EN 1021-2 Match, BS EN 1021-1 Cigarette, BS 5852:2006 Section 4, Ignition Source 5, BS 7176:2017 Medium Hazard NF P 95 503 M2, FMVSS 302 (ISO 3795)	Flexing cycles: BS EN ISO 7854:1997 Method B, 400.000, Anti-microbial/ Anti-fungal: AATCC 147:2011
II	**CHARLES**	Polyester 100%	433g/m2	90,000 Martindale, EN ISO 12947-2	Scale 1-5, max 5, EN ISO 12945-2 5	EN ISO 105-B02 5	Scale 1-5, max 5, EN ISO 105-X12, (wet/dry) 4-5	EN1021-2	Thread offset in the seam: EN ISO 13 936-2
II	**GO CHECK**	Trevira cs 100%	310g/m2	80,000 Martindale, EN ISO 12947-1,2 60,000 Double rubs wyzenbeek (ASTM D4157-07)	Scale 1-5, max 5, EN ISO 12945-2 5	Scale 1-8, max 8, EN ISO 105-B02 5-8	Scale 1-5, max 5, EN ISO 105-X12:2001, (wet/dry) 4-5/4-5	BS EN 1021-1&2 Cigarette and Match, BS 5852:2006 Crib 5, BS 7176:2017 Medium Hazard, NFP 92-503/504/505 M1, Class Uno UNI 9175 Class 1	
II	**MICA**	97% post-consumer recycled polyester / 3% polyester	218g/m2	60,000 Martindale, EN ISO 12947-2 100,000 Double rubs wyzenbeek (ASTM D4157-07)	Scale 1-5, max 5, EN ISO 12945-2 4-5	Scale 1-8, max 8, EN ISO 105-B02 5-8	Scale 1-5, max 5, EN ISO 105-X12:2001, (wet/dry) 4-5/4-5	BS EN 1021-1 Cigarette, BS EN 1021-2 Match, CA TB 117-2013, ASTM E 84 Class I, BS 476 Part 7 Class I	Acoustic test air flow resistanc EN 29053 & ISO 9053-1 (airflow resistance)
III	**SYNERGY**	Virgin Wool 95%, Polyamide 5%	400g/m2 560g/lm	100,000 Martindale		ISO 105 B02: 5	Scale 1-5, max 5, EN ISO 105-X12:2001, (wet/dry) 4/4	BS EN 1021-1&2 Cigarette and Match, BS 7176 Low Hazard. UNI 9175 Classe 1 IM, B 3825 & A 3800-1	
III	**TESSA**	Poliester 95%, Akryl 5%	500g/m2	>75,000 Martindale ISO 12 497-2	Scale 1-5, max 5, EN ISO 12945-2 4-5	ISO 105 B02: 4	Scale 1-5, max 5, EN ISO 105-X12:2001, (wet/dry) 4-5/4-5		Thread offset in the seam: EN ISO 13 936-2
III	**OCEANIC**	100% post-consumer recycled polyester including 50% Seaqual Yarn	497g/m2	≥100,000 Martindale		5 (ISO 105 - B02), OOC16: 4/5 (ISO 105 - B02)	Scale 1-5, max 5, EN ISO 105-X12:2001, (wet/dry) 4-5/4-5	BS EN 1021-1&2 Cigarette and Match,BS 7176 Low Hazard. BS 5852 Ignition Source 5 with EnviroFlam5, BS 7176 Medium Hazard with EnviroFlam5	
III	**QUEST**	100% post-consumer recycled polyester including 75% Seaqual Yarn	330g/m2	≥100,000 Martindale		4-6 (ISO 105 - B02)	Scale 1-5, max 5, EN ISO 105-X12:2001, (wet/dry) 4/4	BS EN 1021-1&2 Cigarette and Match,BS 7176 Low Hazard. BS 5852 Ignition Source 5 with EnviroFlam5, BS 7176 Medium Hazard with EnviroFlam5, B 3825 & A 3800-1	
III	**GRAIN**	2287: 92% post-consumer recycled polyester / 8% polyester 2288: 80% post-consumer recycled	439g/m2	100,000 Martindale (EN ISO 12947-2), double rubs wyzenbeek (ASTM D4157-07) (heavy duty upholstery) 100,000	Scale 1-5, max 5, EN ISO 12945-2 5	scale 1-8, max. 8 5-7 (ISO 105 - B02)	Scale 1-5, max 5, EN ISO 105-X12:2001, (wet/dry) 4-5/4-5	BS EN 1021-1&2 Cigarette and Match, CA TB 117-2013	

Attention

Colours and decors structure of shown material may differently from the reality.

inwerk

Marke Oscar

Premium

FARBEN

DEKORE

MUSTER

STOFFE

ATLAS

Group IV

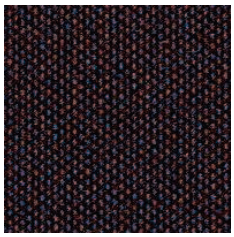

AS-391

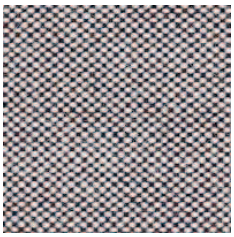

AS-111

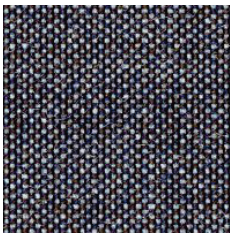

AS-161

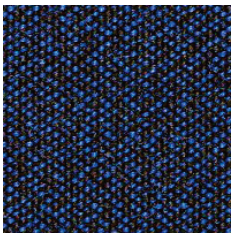

AS-781

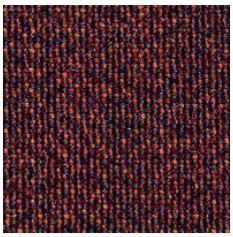

AS-681

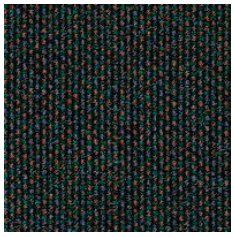

AS-981

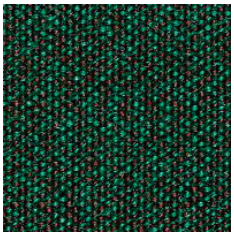

AS-971

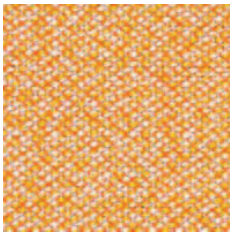

AS-531

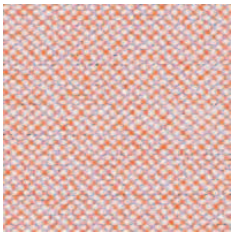

AS-501

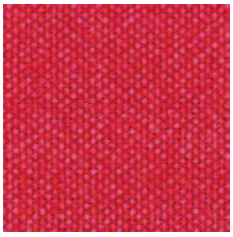

AS-651

LEATHER

Group IV

L01

L02

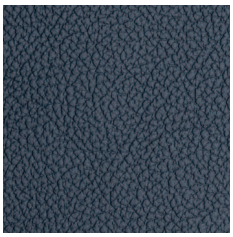

L03

L04

L05

L06

L07

Price group	Fabric	Material	Weight	Abrasion resistance rubs	Pilling resistance	Colour fastness to light	Colour fastness to rubbing	Flammability	More information
IV	ATLAS	New wool 90% Nylon 10%	286g/m2 400g/lm	100,000 Martindale EN ISO 12947	EN ISO 12945-2 4-5	ISO 105 B02: 6-7	ISO 105-X12:2001, (wet/dry) 4-5/4-5	BS EN 1021-2 Match, BS EN 1021-1 Cigarette, BS 5 5852 Crib 5, BS 5852 ignition source 3, BS 5852 Part 1, NF D 60 013, UNI 9175 1IM, US Cal. Bull. 117-2013, MED. CertificateIMO	
IV	LEATHER	Leather type - corrected grain leather Type of finishing - pigmented leather		Dry: 500 cycles - min. 4 grey scale Wet: 250 cycles - min. 4 grey scale UNI EN ISO 11640		Light fastness: min. 4 grey scale UNI ISO 105-802		Match flame test: No ignition UNI EN 1021-1-2006 BS EN 1021-1-2006	

Attention

Colours and decors structure of shown material may differently from the reality.

Marke Oscar

Dekore

FARBEN

DEKORE

MUSTER

STOFFE

MFC

67 - white pastel

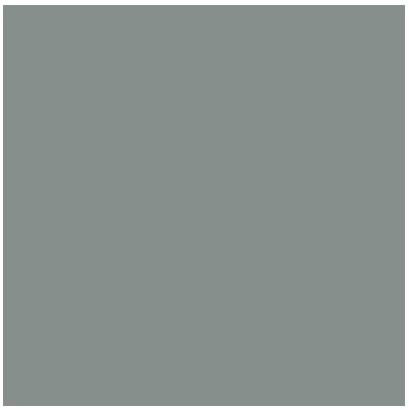

26 - aluminium satinato

154 - anthracite

39 - polar birch

170 - acacia

106 - lowland nut

31 - canadian oak

64 - cocoa

171 - dark walnut

167 - grey oak

168 - natural oak

169 - honey oak

MFC

172 - amber oak

173 - robinia

08 - black noir

HPL

174 - beige matte

175 - truffle matte

176 - red matte

177 - grey matte

178 - avocado matte

179 - bottle green matte

180 - prussian blue matte

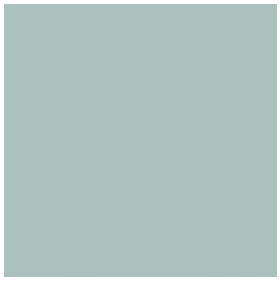

184 - sky-blue matte

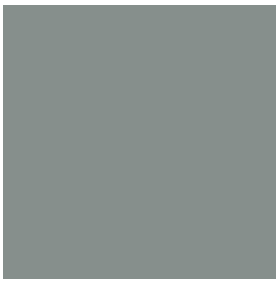

148 - grey high gloss

155 - anthracite high gloss

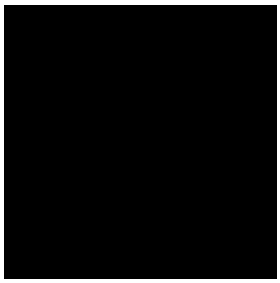

101 - black high gloss

73 - white high gloss