inwerk

Marke Quebec

FARBEN DEKORE MUSTER STOFFE

inwerk

FARBEN DEKORE MUSTER STOFFE

Preisgruppe 0

Basic Fabric 8
Imitation Leather 11
Micro 10
Oban 9

Preisgruppe 1

Bondai 14
Era 15
Kaiman 16
Lucia 17
Oflum 18
Sempre / Sempre Melange 19

Preisgruppe 2

Felicity 28
Hush 23
Mafra 22
Radio 26
Rivet 24
Valencia 27
Xtreme 29

Preisgruppe 3

Runner 32
Silvertex 33
Split Leather 34
Step / Step Melange 35

Preisgruppe 4

Blazer 38
Fame 39
Hi-Tech 40
Synergy 41
24/7 Flax 40

Preisgruppe 5

Fine Leather 46
Remix 3 45

Preisgruppe 6

Nappa Leather 50

Cellular board 80
Elasto-net 58
Enamels 74
Felt 59
Fenix NTM® 87
Glass 89
Lacquered MDF 83
Laminate for chairs 70
Laminate for furniture 82
Laser edge ABS 83
Linoleum 84
Melamine 76
Melamine for table tops 80
Meshes 54
Metal 65
Other finishes 60
Plastic 67
Topalit® 88
Veneer for chairs 71
Veneer for furniture 75
Wood 72

Technical specifications 92
Legend 114

0

price group

Basic Fabric | C

0

C2

C29

C4

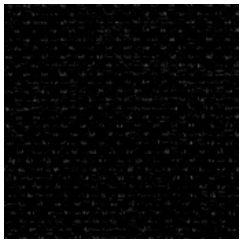
C11

C38

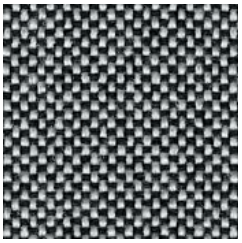
C73

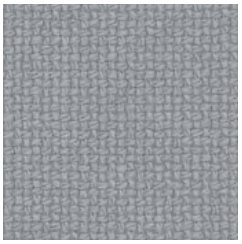
C12

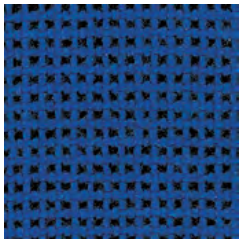
C14

C6

easy to disinfect

Oban | EF

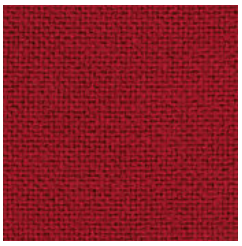
EF037

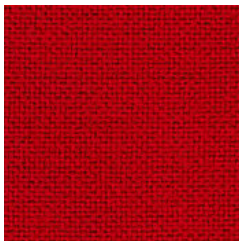
EF076

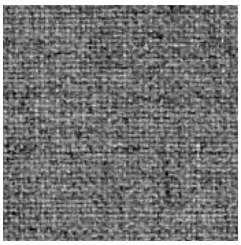
EF031

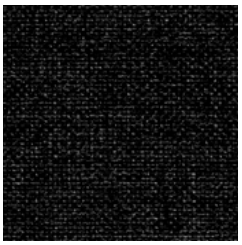
EF002

EF019

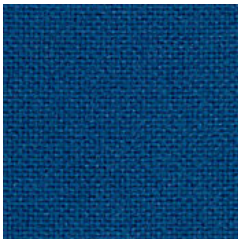
EF078

EF010

EF046

EF069

easy to disinfect

Micro | M

0

M04

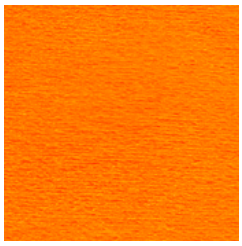
M15

M43

M54

M47

M28

M62

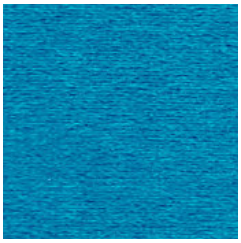
M31

M07

M38

cigarette & match

confirmed safety

Imitation Leather | V

V26

V83

V79N

V16N

V18N

V46

V49

V62

V01

V04

V14N

V28

V02N

V53N

V82

easily
washable

1

price group

Bondai | BN

1

BN4017

BN4007

BN4011

BN3012

BN2036

BN1008

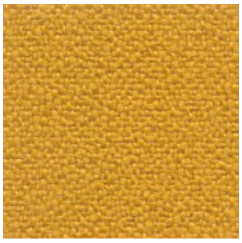
BN3005

BN8033

BN8010

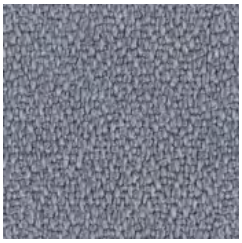
BN8078

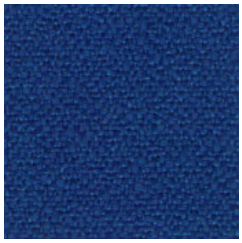
BN6016

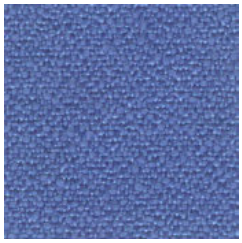
BN6003

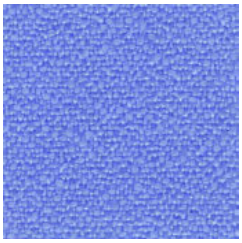
BN6006

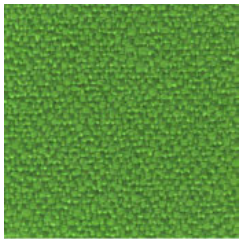
BN7048

cigarette & match

high flame resistance

high abrasion resistance

confirmed safety

easy to disinfect

Era | CSE

by Camira

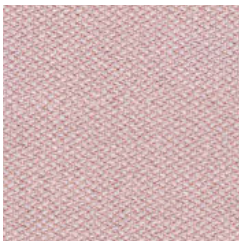

CSE19

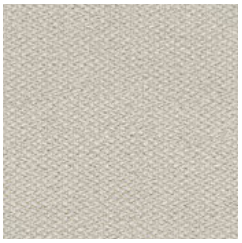

CSE01

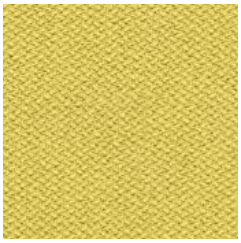

CSE03

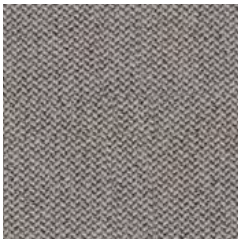

CSE02

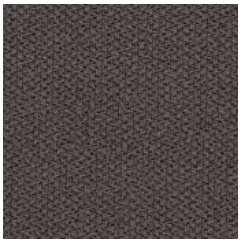

CSE21

CSE14

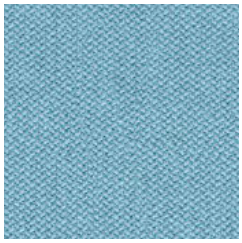

CSE20

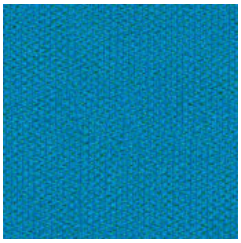

CSE10

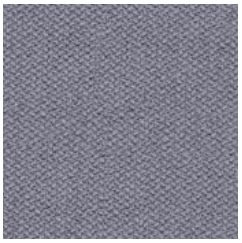

CSE11

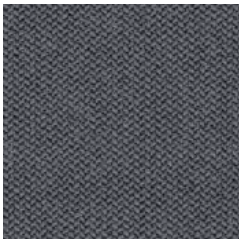

CSE13

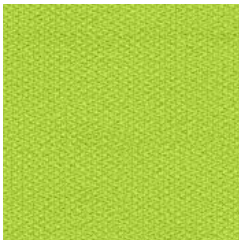

CSE07

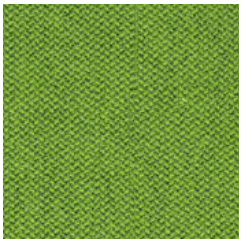

CSE16

cigarette & match

high abrasion resistance

confirmed safety

easy to disinfect

Kaiman | KN

1

KN615

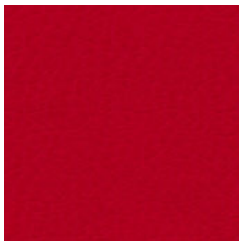
KN32

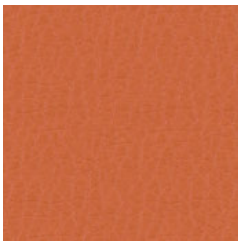
KN143

KN75/01

KN03

KN780

KN250

KN755

KN49

KN484

KN429

Lucia | YB

by Camira

YB093

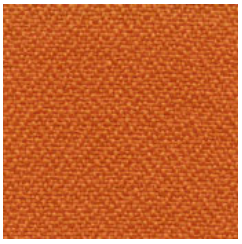
YB130

YB105

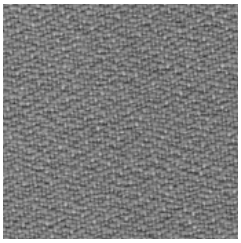
YB094

YB046

YB009

YB086

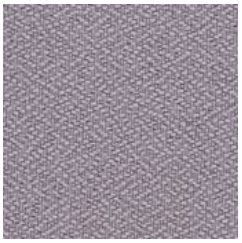
YB038

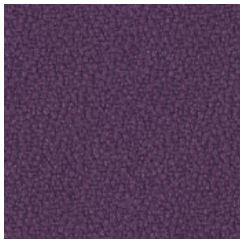
YB090

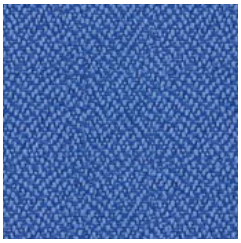
YB097

YB026

YB011

YB096

YB156

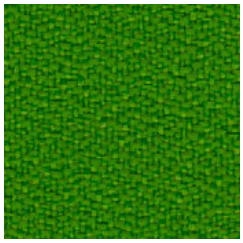
YB200

cigarette & match

recycled origin

environmentally friendly

confirmed safety

easy to disinfect

Oflum | OL

1

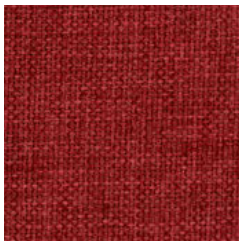
OL05

OL04

OL09

OL07

OL08

OL02

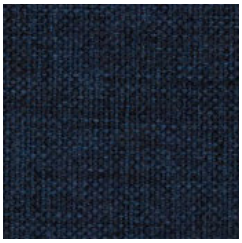
OL01

OL06

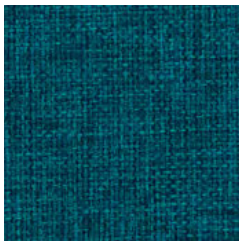
OL03

cigarette & match

high abrasion resistance

confirmed safety

environmentally friendly

Sempre | SM
Sempre Melange | SMM

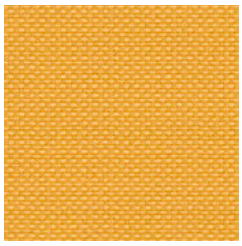
SM11

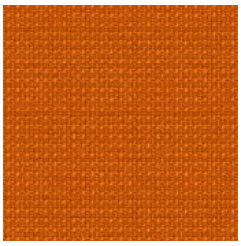
SM10

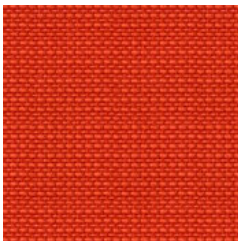
SM09

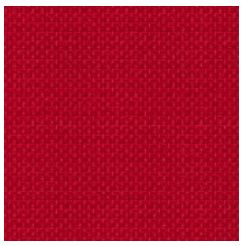
SM12

SMM01

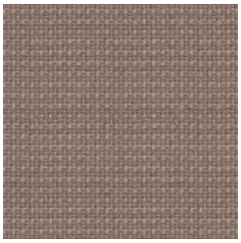
SM04

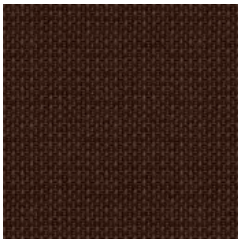
SM05

SM06

SMM02

SM02

SM01

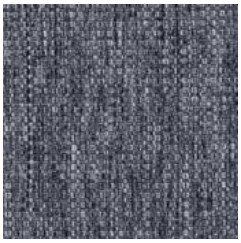
SMM03

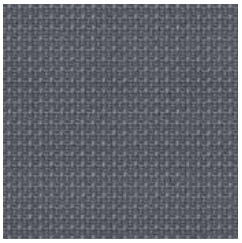
SM03

SM07

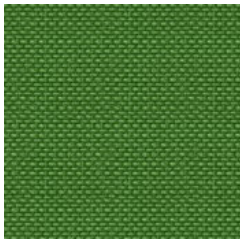
SM08

cigarette & match

high abrasion resistance

confirmed safety

environmentally friendly

2

price group

Mafra | MR

mesh 3D fabric

2

MR01

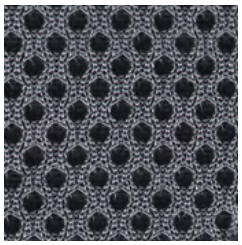

MR02

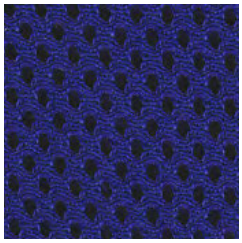

MR03

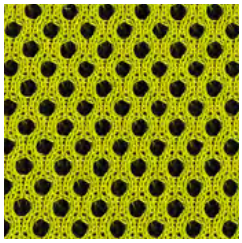

MR04

easy to disinfect

Hush | HG

by Gabriel®

HG63058

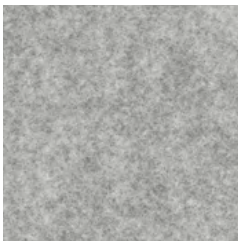

HG60155

HG60158

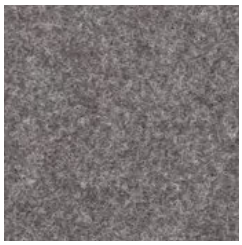

HG60159

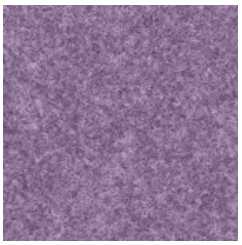

HG65077

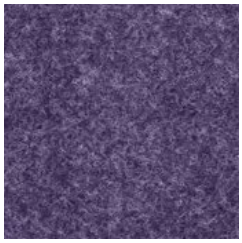

HG65078

HG66135

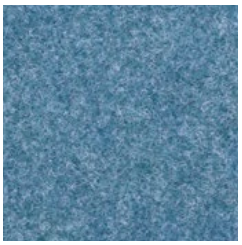

HG67046

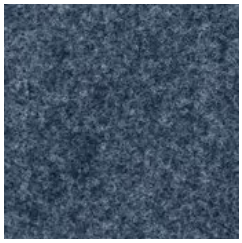

HG66133

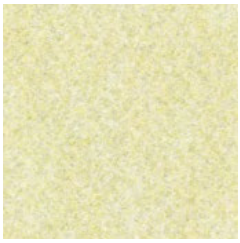

HG68102

HG68103

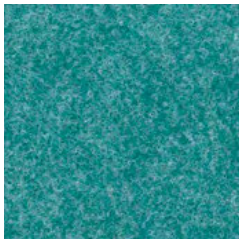

HG67048

cigarette & match

confirmed safety

easy to disinfect

Rivet | EGL

by Camira

2

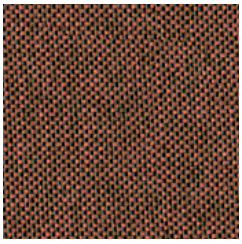
EGL32

EGL12

EGL14

EGL13

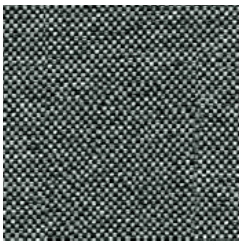
EGL50

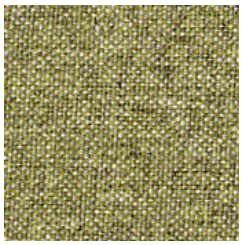
EGL05

EGL01

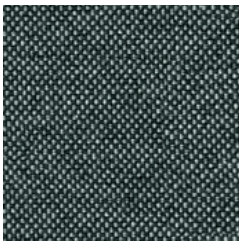
EGL37

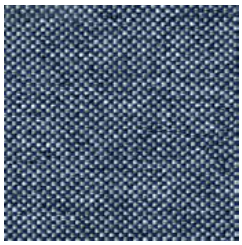
EGL24

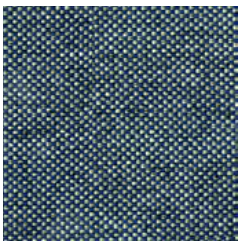
EGL27

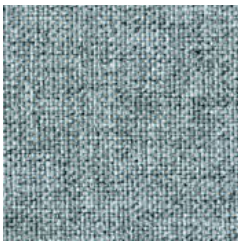
EGL16

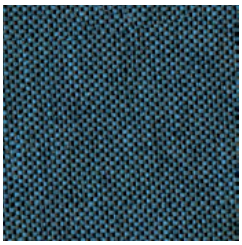
EGL35

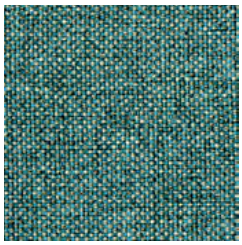
EGL21

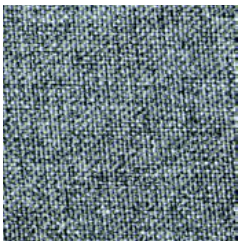
EGL20

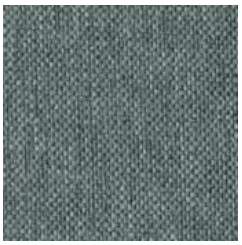
EGL26

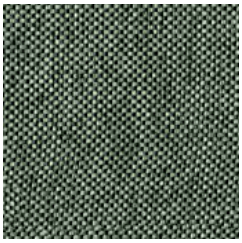
EGL34

EGL15

cigarette & match

environmentally friendly

recycled origin

easy to disinfect

Radio | RD(X)F

2

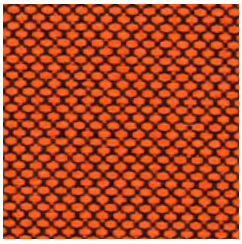
RDXF3594

RDF3094

RDF3082

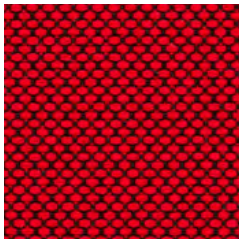
RDXF4528

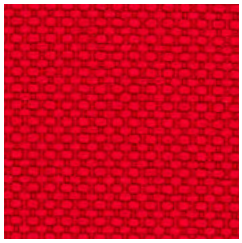
RDF4028

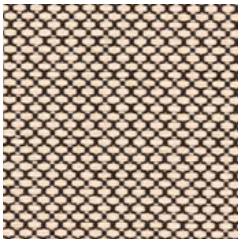
RDXF1510

RDF1008

RDXF8517

RDF8033

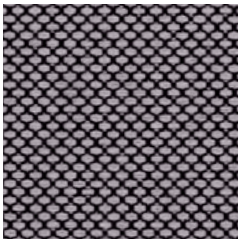
RDXF8532

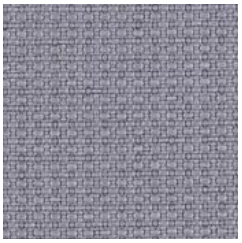
RDF8032

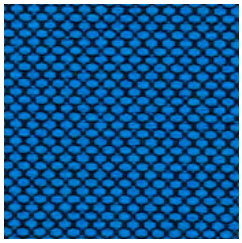
RDXF6575

RDF6075

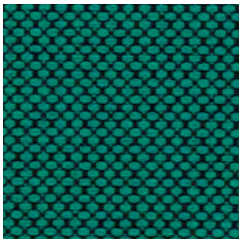
RDXF7508

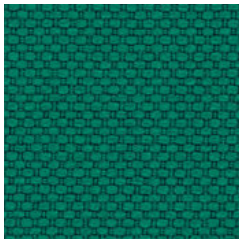
RDF7008

RDF7025

cigarette & match

high flame resistance

confirmed safety

easy to disinfect

Valencia | VL

by Spradling®

VL6012

VL6019

VL2075

VL2001

VL1048

VL0034

VL4041

VL0020

VL4040

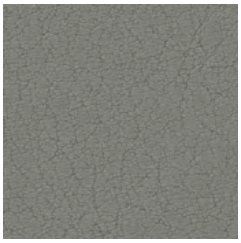
VL4052

VL4003

VL9035

VL4045

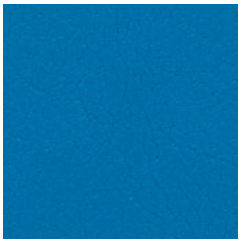
VL3069

VL3067

VL7001

VL4043

VL5041

VL5069

cigarette & match

high abrasion resistance

easily washable

confirmed safety

easy to disinfect

Felicity | FLG

by Gabriel®

2

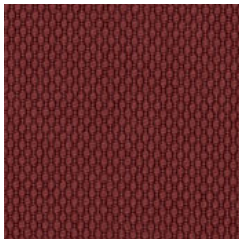
FLG64191

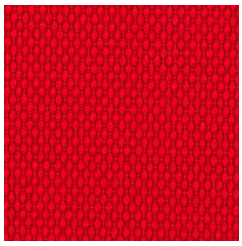
FLG64190

FLG64189

FLG61165

FLG61164

FLG61163

FLG60999

FLG60106

FLG60107

FLG60105

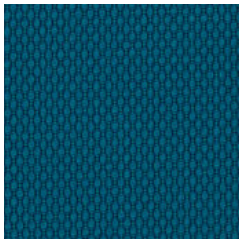
FLG67083

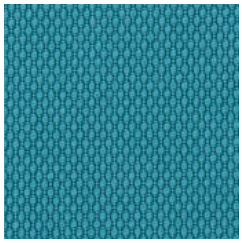
FLG67079

FLG66161

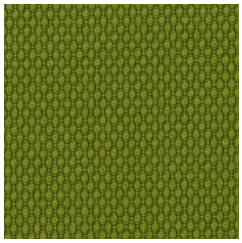
FLG68179

FLG62080

cigarette & match

recycled origin

environmentally friendly

confirmed safety

easy to disinfect

Xtreme | XR

by Camira

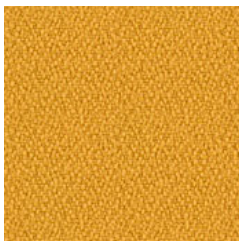
XR072

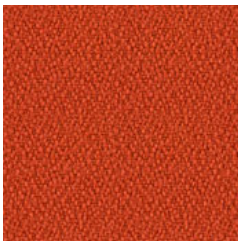
XR076

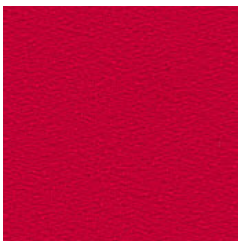
XR079

XR136

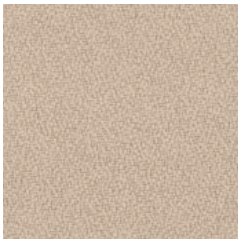
XR108

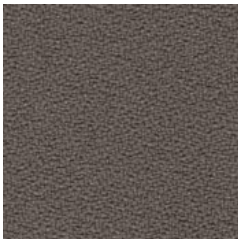
XR081

XR046

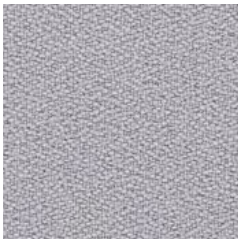
XR094

XR171

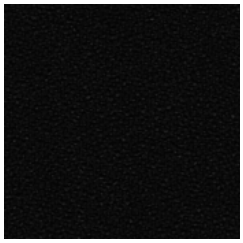
XR009

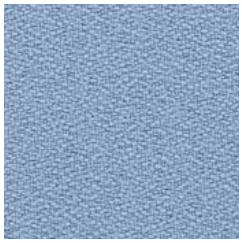
XR095

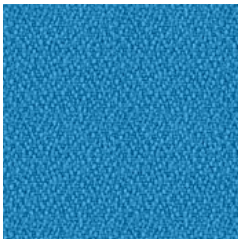
XR073

XR005

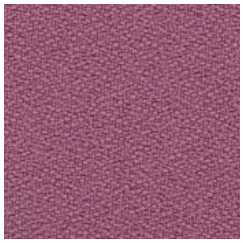
XR102

XR047

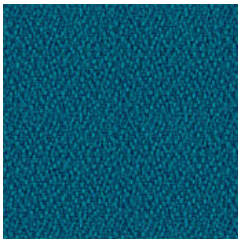
XR160

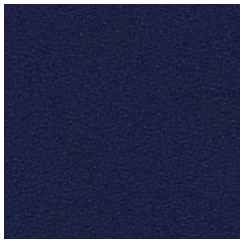
XR026

cigarette & match | high flame resistance | environmentally friendly | recycled origin | high abrasion resistance | confirmed safety | easy to disinfect

3

price group

Runner | RN

mesh 3D fabric by Gabriel®

3

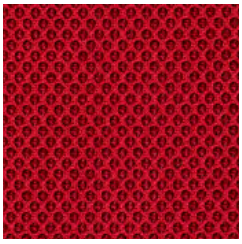

RN64089

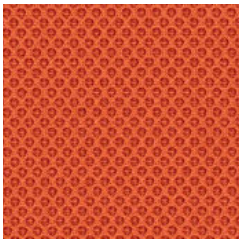

RN63034

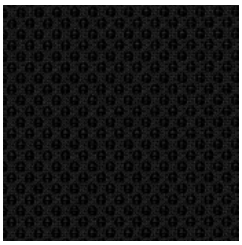

RN60999

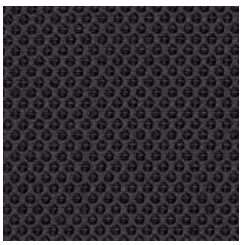

RN60025

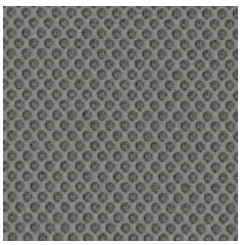

RN60011

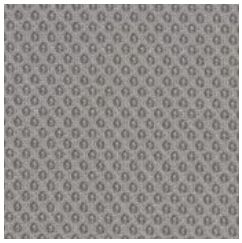

RN60165

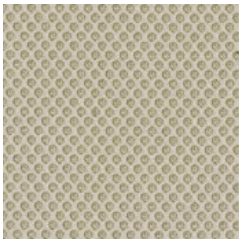

RN61128

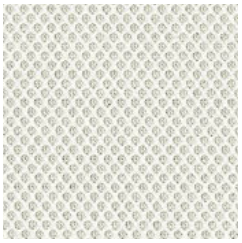

RN60061

RN66064

RN66140

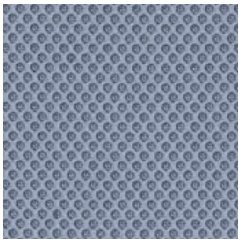

RN65078

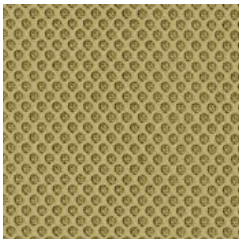

RN62064

RN68056

cigarette & match

confirmed safety

environmentally friendly

easy to disinfect

Silvertex | SX

by Spradling®

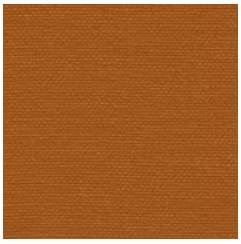
SX0013

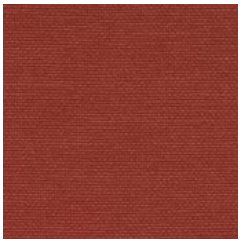
SX2012

SX2016

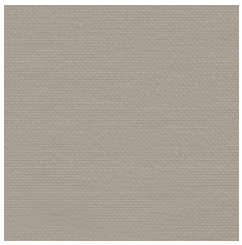
SX0001

SX0009

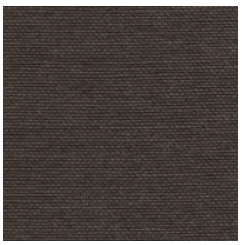
SX4024

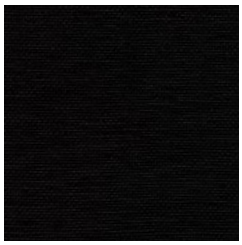
SX9001

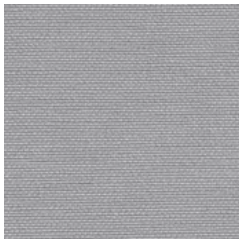
SX4001

SX3066

SX4002

SX3007

SX5008

SX5020

cigarette & match

high abrasion resistance

easily washable

confirmed safety

easy to disinfect

Split Leather | SP

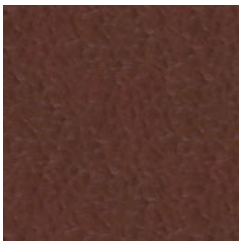

SP02

SP01

SP03

SP06

EN front of the chair - Split Leather SP, back - Imitation Leather V, in matching colours
DE Vorderseite der Stühle in Split Leather SP, Rückseite der Stühle in Imitation Leather V in identischen Farben
FR partie avant du siège en Split Leather SP, partie arrière en Imitation Leather V de la couleur correspondante

cigarette & match

natural origin

Step | STG
Step Melange | STMG

by Gabriel®

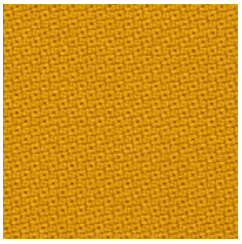
STG62057

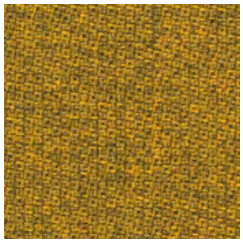
STMG62057

STG63012

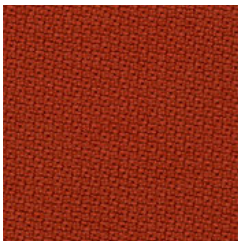
STG63075

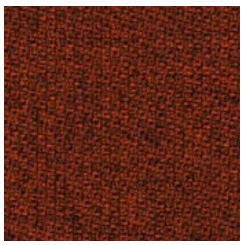
STMG63075

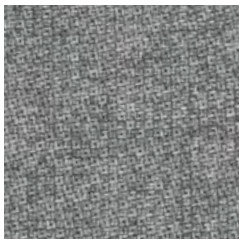
STMG60004

STMG61104

STMG61103

STG60999

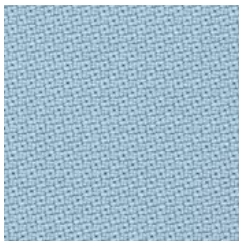
STG67004

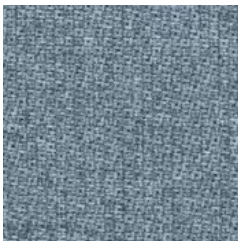
STMG67004

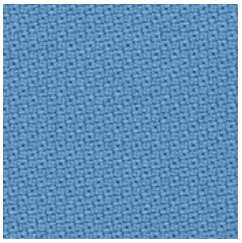
STG66018

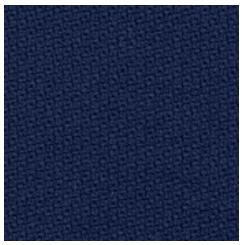
STG65011

STG68119

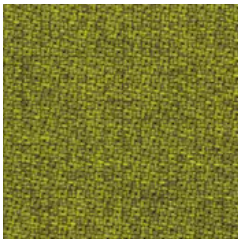
STMG68119

STG68120

cigarette & match | high flame resistance | environmentally friendly | confirmed safety | easy to disinfect

4

price group

Blazer | CUZ

by Camira

CUZ13

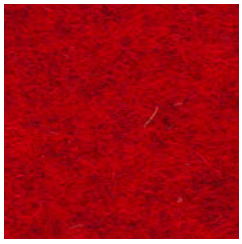
CUZ63

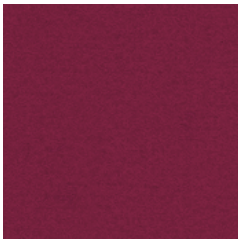
CUZ21

CUZ2Q

CUZ58

CUZ82

CUZ2W

CUZ28

CUZ67

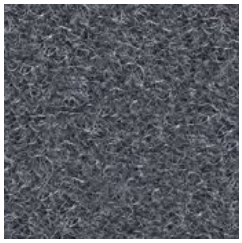
CUZ30

CUZ1W

CUZ2Z

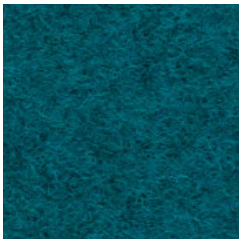
CUZ3B

CUZ33

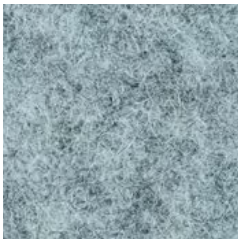
CUZ1R

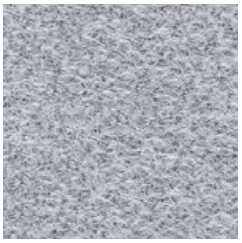
CUZ1E

CUZ1N

CUZ1P

CUZ1K

CUZ53

cigarette & match

natural origin

Fame | F

by Gabriel®

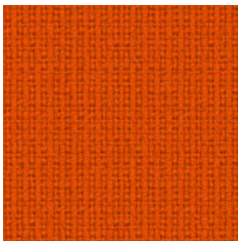
F63016 (F45)

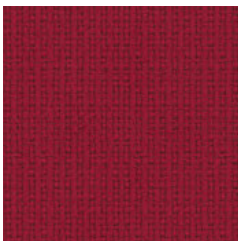
F64089 (F18)

F64058 (F46)

F61003 (F19)

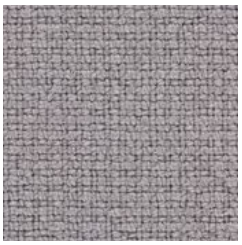
F60078 (F47)

F60999 (F10)

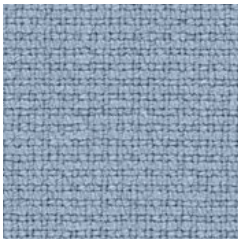
F66130 (F80)

F60019 (F07)

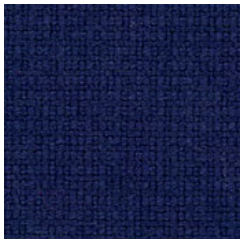
F66005 (F40)

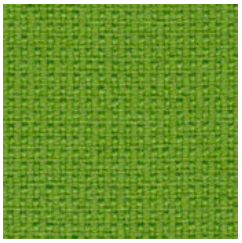
F68035 (F03)

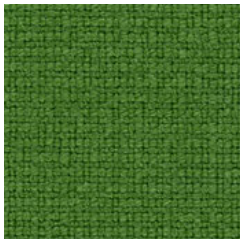
F68146 (F49)

cigarette & match

high flame resistance

heavy duty

confirmed safety

environmentally friendly

Hi-Tech | AS

4

by Camira

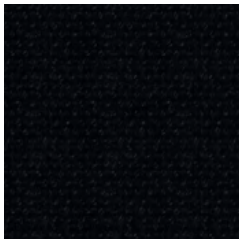

AS064

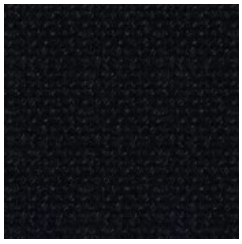

AS000

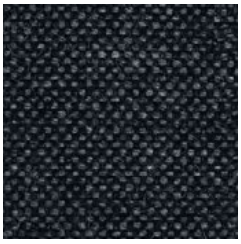

AS078

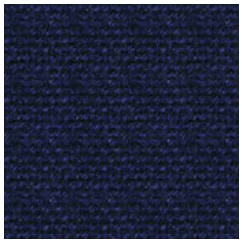

AS061

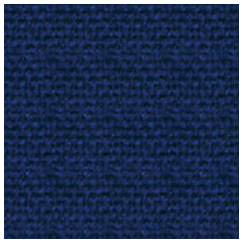

AS004

cigarette & match

antistatic

24/7 Flax | FYR

4

by Camira

FYR21

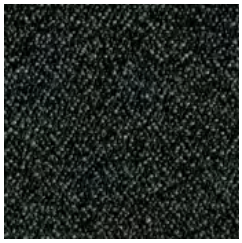

FYR06

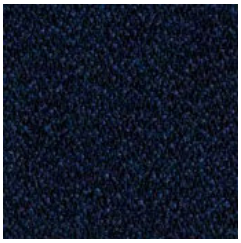

FYR03

cigarette & match

high flame resistance

heavy duty

Synergy | LDS

by Camira

LDS74

LDS77

LDS73

LDS79

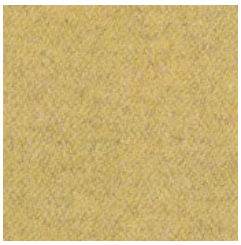
LDS45

LDS44

LDS28

LDS08

LDS32

LDS17

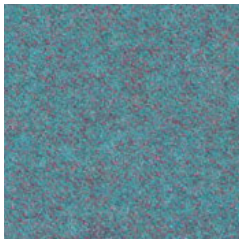
LDS56

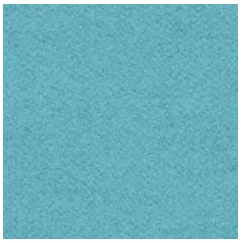
LDS55

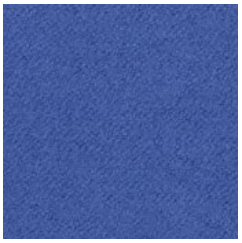
LDS63

LDS62

LDS46

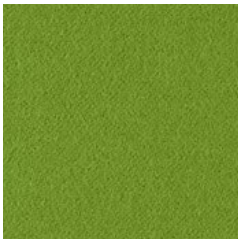
LDS47

LDS49

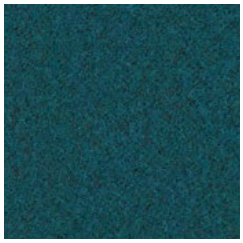
LDS59

cigarette & match

high abrasion resistance

environmentally friendly

5

price group

Remix 3 | RX

by Kvadrat

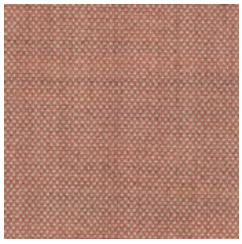
RX612

RX452

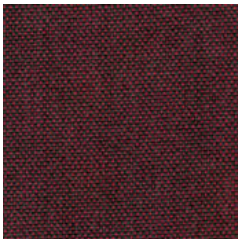
RX662

RX362

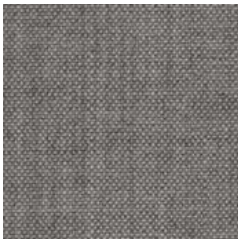
RX123

RX242

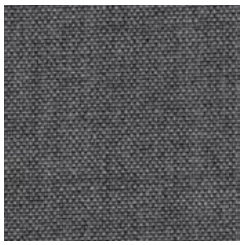
RX143

RX606

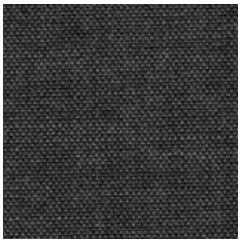
RX163

RX173

RX196

RX716

RX866

RX743

RX873

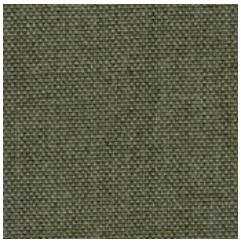
RX933

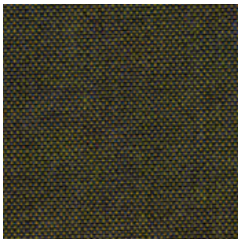
RX842

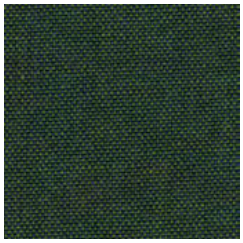
RX982

EN due to natural origin of the woolen yarn, minor slubs on the fabric may occur - this is not a flaw and does not affect the product quality

DE Aufgrund der natürlichen Beschaffenheit des Wollgewebes kann es zu kleinen Fadenverdickungen auf dem Stoff kommen - dies ist kein Mangel und beeinträchtigt nicht die Produktqualität

FR vu l'origine naturelle des fils de laine, des grosseurs mineures peuvent apparaître sur le tissu - ceci ne constitue pas un défaut et n'impacte pas la qualité du produit

cigarette & match | high abrasion resistance | confirmed safety | environmentally friendly

Fine Leather | SD

4* 5

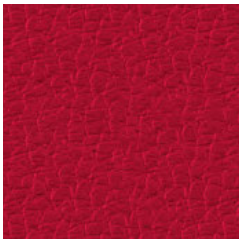
SD15

SD09

SD16

SD06

SD01

SD08

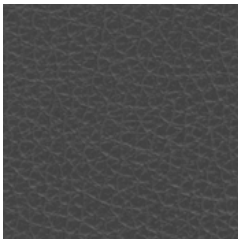
SD19

SD18

Fine Leather | LE

4* 5

LE01

LE06

EN * front of the chair - Fine Leather SD/LE, back - Imitation Leather V, in matching colours
DE * Vorderseite der Stühle in Fine Leather SD/LE, Rückseite der Stühle in Imitation Leather V in identischen Farben
FR * partie avant du siège en Fine Leather SD/LE, partie arrière en Imitation Leather V de la couleur correspondante

cigarette & match

natural origin

6

price group

Nappa Leather

6

55-63735

55-72763

55-49261

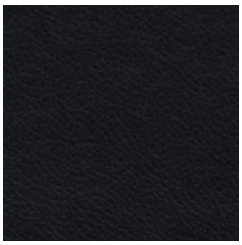

55-00760

55-07338

55-03300

55-29702

55-34327

environmentally friendly

natural origin

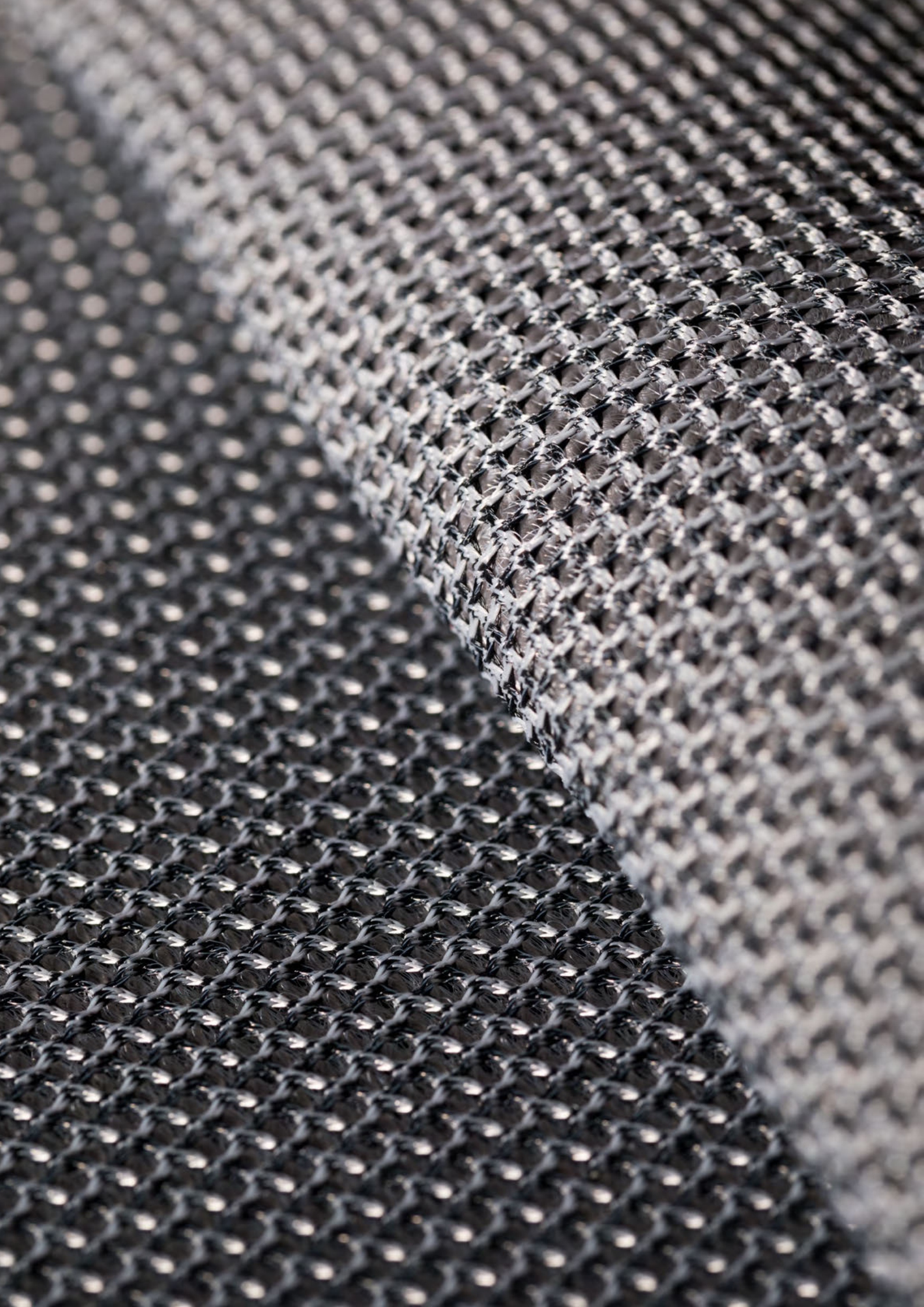

Meshes
Elasto-net
Felt
Other finishes

Mesh AX*

for Xilium

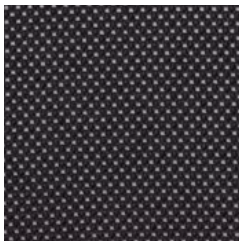

AX01

AX02

Mesh WX*

for Xilium

WX01

WX02

Mesh MF*

for Navigo

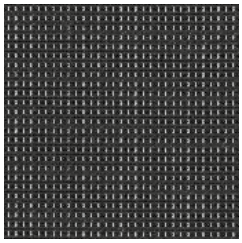

MF01

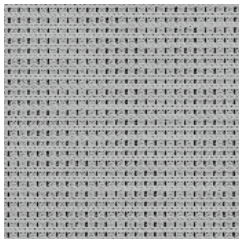

MF02

*

easy to disinfect

Mesh MX

for Xenium

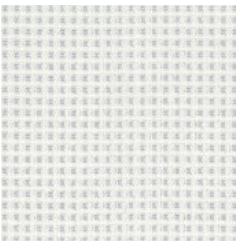

XNWE

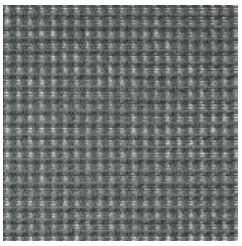

XNGR

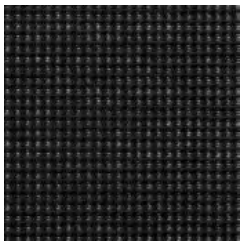

XNSW

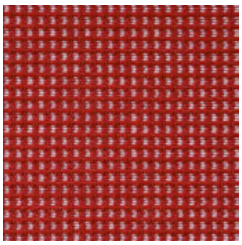

XNRO

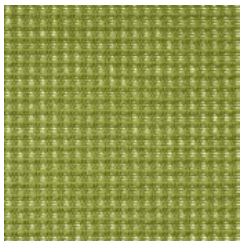

XNGN

Mesh OP

OP20

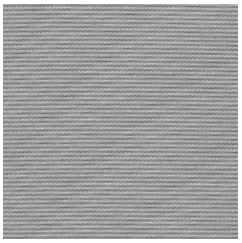

OP25

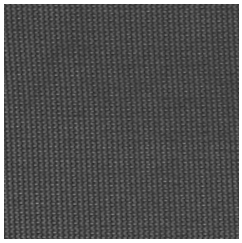

OP24N

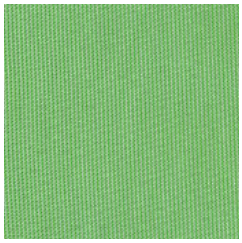

OP26

EN Mesh OP for selected chairs, details in price lists and finishes matrix
DE Mesh OP für ausgewählte Stühle, Details in den Preislisten und der Finishes Matrix
FR Mesh OP uniquement pour les sièges sélectionnés, pour plus d'informations veuillez vous reporter aux tarifs publics et à la matrice de finitions

Mesh NTS

for Sail

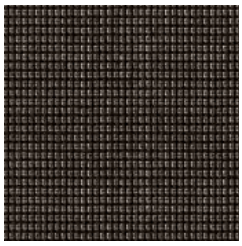

NTS01

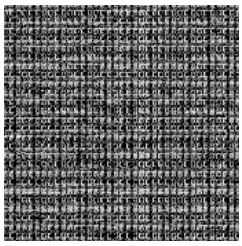

NTS02

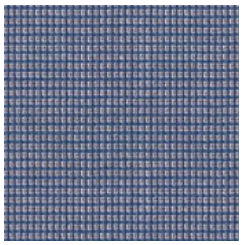

NTS04

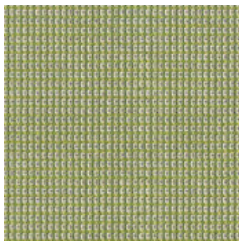

NTS06

Mesh KR.4921

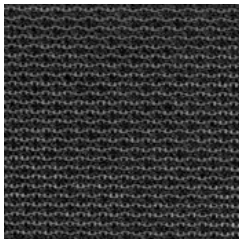

KR.4921.10

KR.4921.16

KR.4921.33

KR.4921.70

EN Mesh KR.4921 for selected chairs, details in price lists and finishes matrix
DE Mesh KR.4921 für ausgewählte Stühle, Details in den Preislisten und der Finishes Matrix
FR Mesh KR.4921 uniquement pour les sièges sélectionnés, pour plus d'informations veuillez vous reporter aux tarifs publics et à la matrice de finitions

Mesh

for @-Sense

NS01

for Extra*

for Mojito*

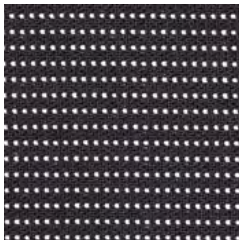

for @-Motion
/ Net Motion

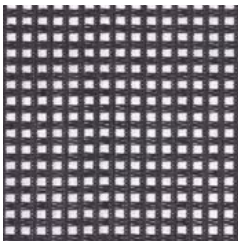

for Z-body,
Z-body Trade

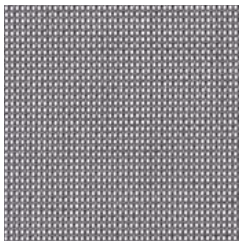

Mesh NT

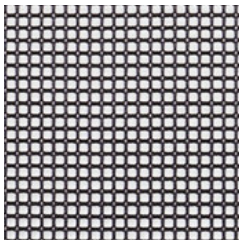

NT01

EN Mesh NT for selected chairs, details in price lists and finishes matrix
DE Mesh NT für ausgewählte Stühle, Details in den Preislisten und der Finishes Matrix
FR Mesh NT uniquement pour les sièges sélectionnés, pour plus d'informations veuillez vous reporter aux tarifs publics et à la matrice de finitions

*

easy to
disinfect

Mesh MV

by Gabriel®

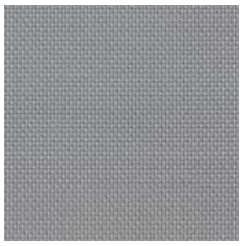

MV1201
Grey

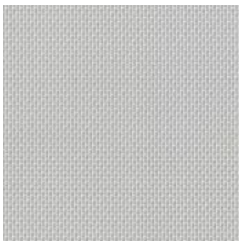

MV1001
Light grey

MV1501
Pink

Mesh MC

MC009
Black

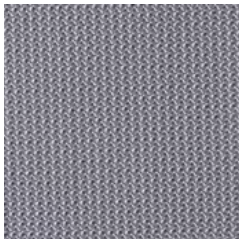

MCJ879
Grey

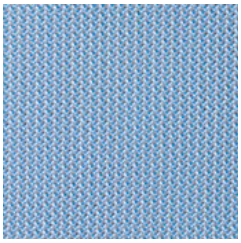

MCL026
Blue grey

Elasto-net

for YouTEAM™

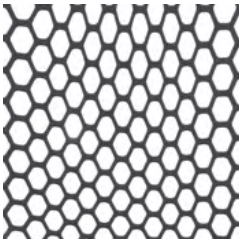

Black grey SG

Pearl white PW

Felt

for Formo wall panels, Tepee panels

FC01 Grey

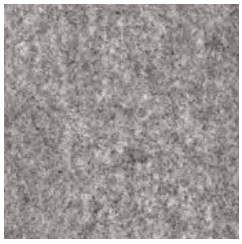

FC02 Light grey

Cigarette & Match

Recycled origin

Felt

for Formo curtain I

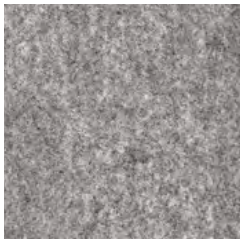

FC02 Light grey

3D pattern fabric

for Denuo (Mesh Plus, UPH/Plastic Plus backrest)

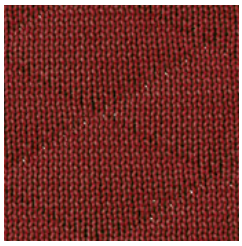

MDP03/FDP03

MDP01/FDP01

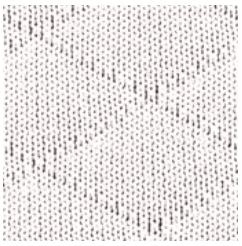

MDP02/FDP02

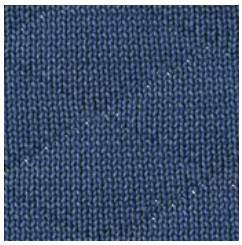

MDP04/FDP04

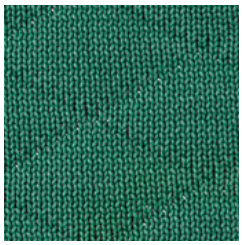

MDP05/FDP05

EN woven fabric with 3D diamond pattern dedicated for Mesh Plus and UPH/Plastic Plus backrest (backside of 3D pattern fabric for Mesh Plus version is always black)
DE 3-D-Strickgewebe mit Rautenmuster für Rückenlehnenvariante Mesh Plus und UPH/Plastic Plus (bei der Rückenlehnenvariante Mesh Plus ist die sichtbare Stoffrückseite immer schwarz)
FR finition tissée à surpiqûres 3D en losange pour les versions de dossier Mesh Plus et UPH/Plastic Plus (pour la version Mesh Plus, le tissu sur la partie arrière du dossier reste toujours noir)

Plain woven fabric

for Denuo (seat)

FDS01

FDS02

EN plain woven fabric dedicated for the seat
DE glattgewebter Bezugsstoff für Sitz
FR finition tissée uniforme pour assise

Plain woven fabric

for Denuo (UPH/Plastic backrest)

FD02

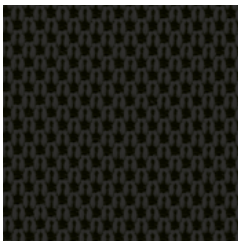

FD01

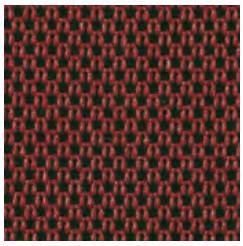

FD03

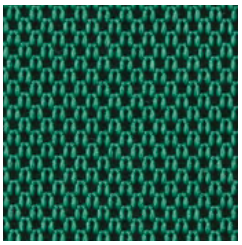

FD05

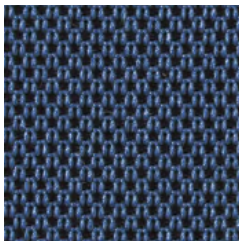

FD04

EN plain woven fabric dedicated for UPH/Plastic backrest
DE glattgewebter Bezugsstoff für Rückenlehnenvariante UPH/Plastic
FR finition tissée uniforme pour la version de dossier UPH/Plastic

Mesh

for Denuo (Mesh backrest)

MD02

MD01

MD03

MD05

MD04

EN transparent mesh dedicated for Mesh backrest
DE transparentes Netzgewebe für Rückenlehnenvariante Mesh
FR résille transparente pour la version de dossier Mesh

Metal
Plastic
Laminate for chairs
Veneer for chairs
Wood
Enamels

Veneer for furniture
Melamine
Melamine for table tops
Cellular board Laminate
for furniture Laser edge
ABS Lacquered MDF
Linoleum
Fenix NTM®
Topalit®
Glass

Metal

Fashion Collection

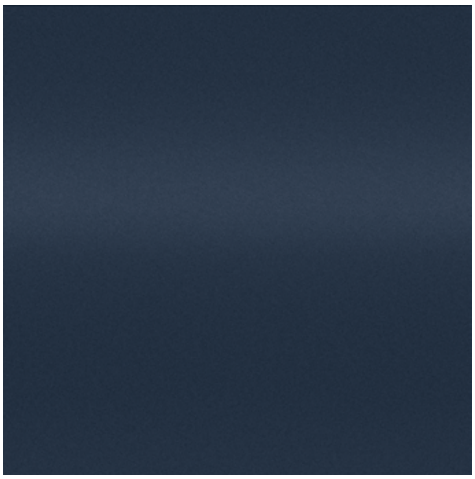

RAL 5008
Grey blue
GE

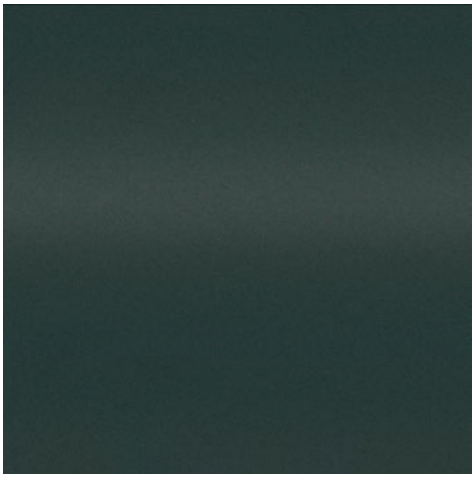

RAL 6012
Black green
BN

NCS S 2005-Y60R
Cashmere
NK

Metal

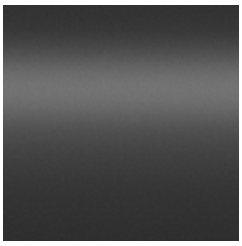

RAL 9005
Jet black
CZ, BL, Y, BK

RAL 7016
Anthracite grey
AH

RAL 9006
White aluminium
AL, ALU, WA, X, WK

RAL 9010
Pure white
BI, WH, W

RAL 7021
Black grey
GF

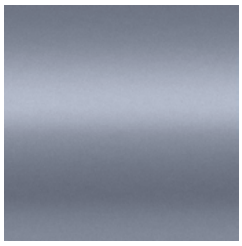

RAL 7015
Slate grey
GY

RAL 9016
Traffic white
BI, WT, W

RAL 9011
Graphite black
BLK, CZ

RAL 9007
Grey aluminium
GA

Chrome
CR, Z

Black Matt Anode
CZ, BLN

Natural Anode
AN

Plastic

for Passu

KS01

Plastic

for Fano

Matt White

Matt Lime Green

Matt Anthracite

Plastic

for Amigo, Beta, Cortina, Iso, Polyfold

K-30

K-33

K-36

K-02

K-05

K-32

K-31

K-59

K-01

Plastic

for Calado

CPP02

CPP30

CPP32

CPP01

Plastic

for Fondo

Gloss Orange

Gloss Red

Gloss White

Gloss Anthracite

Gloss Lime Green

Gloss Purple

Plastic

for El Sol

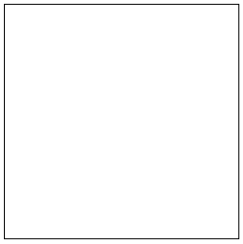

White

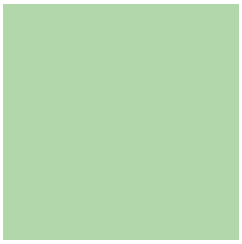

Pistachio

Red

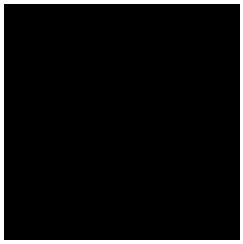

Black

Laminate

for chairs

H3732
Brown Hickory

H3730
Natural Hickory

H1733
Mainau Birch

U963
Dark Grey

U773
Dusk Grey

W1000
Premium White

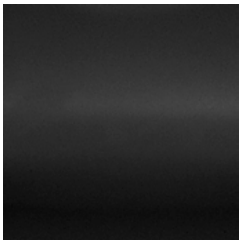

U999
Black

U321
China Red

U504
Tyrolean Blue

U630
Lime Green

EN for chairs, armrest pads and writing tablets
DE für Stühle, Armauflagen und Schreibtablare
FR pour sièges, accoudoirs et tablettes

Veneer

for chairs

2.D07
Oak

2.N07
Eco Nut

2.J07
Ash

Wood

for chairs

1.043 Black

1.023 Palisander

1.040 Alder
BM Caramel Bamboo[2]

1.032 Colombo

1.076 Havana

1.007 Beech[1]
VT Natural Beech[2]

1.033 Wenge
VM Brown Oak[2]
VP Brown
American Walnut[2]

1.031 Walnut
VS Natural
American Walnut[2]

EN water stains for chairs elements made of beech plywood or solid beech wood, with wood grains visible
DE Beiztöne auf Wasserbasis für Stuhlelemente aus Buchenschichtholz oder massivem Buchenholz, mit sichtbarer Holzmaserung
FR teintes pour bois à base d'eau, pour les éléments de sièges en hêtre multiplis ou en bois massif de hêtre, veinures de bois visibles

EN [1] not stained, only lacquered
DE [1] nicht gebeizt, nur lackiert
FR [1] n'est pas teinté, uniquement verni

EN [2] colour of veneer for furniture matching wood colour (solid wood / plywood)
DE [2] die Furnierfarben für Möbel sind identisch zu den gebeizten Holztönen (Echtholz / Schichtholz)
FR [2] le coloris de la finition ébénisterie pour meubles correspondant a la couleur de bois (bois massif / multiplis)

Wood

for chairs and furniture elements

2.09S White

2.09R Saffron

2.09T Orange

2.09Y Pink

2.06S Slate

2.06Y Dark Graphite

2.07Y Black
VO Black Oak[1]

2.06R Beech Grey

2.09U Mint

2.09W Light Blue

EN water stains for chairs and furniture elements made of beech plywood or solid beech wood, with wood grains visible
DE Beiztöne auf Wasserbasis für Stühle und Möbelelemente aus Buchenschichtholz oder massivem Buchenholz, mit sichtbarer Holzmaserung
FR teintes pour bois à base d'eau, pour les sièges et éléments de mobilier en hêtre multiplis ou en bois massif de hêtre, veinures de bois visibles

EN [1] colour of veneer for furniture matching wood colour (solid wood / plywood)
DE [1] die Furnierfarben für Möbel sind identisch zu den gebeizten Holztönen (Echtholz / Schichtholz)
FR [1] le coloris de la finition ébénisterie pour meubles correspondant a la couleur de bois (bois massif / multiplis)

Wood

for chairs and furniture elements

2.D07 (0A) Oak
DM Natural Oak[1]

1.007 (0C) Beech
VT Natural Beech[1]

EN natural solid wood (oak or beech) lacquered only
DE natürliches Echtholz (Eiche oder Buche) nur lackiert
FR bois massif naturel (de chêne ou de hêtre), verni uniquement

EN [1] colour of veneer for furniture matching solid wood colour
DE [1] die Furnierfarben für Möbel sind identisch zu den Echtholztönen
FR [1] la couleur du placage pour meubles correspond à la couleur du bois massif

Enamels

3.097 Black Beech,
3.097 Black

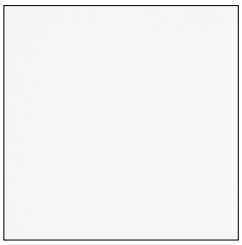

3.093 White Beech,
3.0A8 White

Veneer

for furniture

VN White Ash

VO Black Oak
2.07Y Black[1]

VT Natural Beech
1.007 (0C) Beech[1]

BM Caramel Bamboo
1.040 Alder[1]

DM Natural Oak
2.D07 (0A) Oak[1]

VS Natural American Walnut
1.031 Walnut[1]

VM Brown Oak
1.033 Wenge[1]

VP Brown American Walnut
1.033 Wenge[1]

EN [1] colour of veneer for furniture matching wood colour (solid wood / plywood)
DE [1] die Furnierfarben für Möbel sind identisch zu den gebeizten Holztönen (Echtholz / Schichtholz)
FR [1] le coloris de la finition ébénisterie pour meubles correspondant a la couleur de bois (bois massif / multiplis)

Melamine / Laminate

NV Brown Hickory
IJ Brown Hickory[1]

MK Light Grey Concrete
KI Light Grey Concrete[1]

NT Tabac Cherry

NJ Acacia Light
GN Acacia Light[1]

NP Tiepolo Nut

ML Kaisersberg Oak

NA Aragon Oak[2]
ID Aragon Oak[1]

NH Maple
FL Maple[1]

NZ Natural Hickory
HZ Natural Hickory[1]

NB Beech Bright[3]

NL Natural Country Beech
II Natural Country Beech[1]

NC Champagne Hard Maple
IH Champagne Hard Maple[1]

EN for furniture, soft seating elements, table tops and writing tablets
DE für Möbel, Elemente der Soft Seating Lösungen, Tischplatten und Schreibtablare
FR pour mobilier, éléments de canapés, plateaux de tables et tablettes écritoires

EN melamine faced chipboard (MFC), class E1
DE Beidseitig melaminbeschichtete Spanplatte der Güteklasse E1
FR panneau de particules mélaminé double face, de la classe E1

EN selected colours of melamine available for selected furniture lines and their elements; details in price lists and finishes matrix
DE ausgewählte Melaminfarben sind für bestimmte Möbellinien und dazugehörige Elemente verfügbar; Details in den Preislisten und der Finishes Matrix
FR coloris de mélamine sélectionnés, disponibles pour certains systèmes de mobilier et leurs éléments ; pour plus d'informations, veuillez vous reporter aux tarifs publics et à la matrice de finitions

EN [1] laminate colour matching melamine colour
DE [1] die Melaminoberflächen sind identisch mit genannten Laminatoberflächen
FR [1] coloris de finitions en stratifié correspondant aux coloris de mélamines

EN [2] the surface of Aragon Oak melamine/laminate is textured, not smooth
DE [2] die Oberfläche von Aragon Oak Melamin/Laminat ist nicht glatt, sondern weist eine Struktur auf
FR [2] la surface du melaminé/stratifié en coloris Aragon Oak est pourvue de texture, n'est pas lisse

EN [3] colour available till the stock lasts but no longer than until the end of 2021
DE [3] Oberflächenfarbe verfügbar solange der Vorrat reicht; jedoch nur bis Ende 2021 erhältlich
FR [3] le coloris disponible jusqu'à l'épuisement du stock, mais pas plus tard que la fin 2021

Melamine / Laminate

BI White
CA White[1]

MP Platinum
BW Platinum[1]

MS Slate
GW Slate[1]

CC Black
DD Black[1]

MB White Grey
FN White Grey[1]

NK Cashmere

BZ Grey Basalt

NM Diamond Grey

NF Saffron

NS Fjord Green

NR Denim Blue

EN for furniture, soft seating elements, table tops and writing tablets
DE für Möbel, Elemente der Soft Seating Lösungen, Tischplatten und Schreibtablare
FR pour mobilier, éléments de canapés, plateaux de tables et tablettes écritoires

EN melamine faced chipboard (MFC), class E1
DE Beidseitig melaminbeschichtete Spanplatte der Güteklasse E1
FR panneau de particules mélaminé double face, de la classe E1

EN selected colours of melamine available for selected furniture lines and their elements; details in price lists and finishes matrix
DE ausgewählte Melaminfarben sind für bestimmte Möbellinien und dazugehörige Elemente verfügbar; Details in den Preislisten und der Finishes Matrix
FR coloris de mélamine sélectionnés, disponibles pour certains systèmes de mobilier et leurs éléments ; pour plus d'informations, veuillez vous reporter aux tarifs publics et à la matrice de finitions

EN [1] laminate colour matching melamine colour
DE [1] die Melaminoberflächen sind identisch mit genannten Laminatoberflächen
FR [1] coloris de finitions en stratifié correspondant aux coloris de mélamines

Melamine for table tops

Top 36 mm

NV Brown Hickory

NT Tabac Cherry

NH Maple

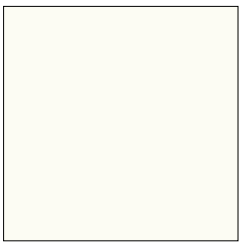
BI White

CC Black

MS Slate

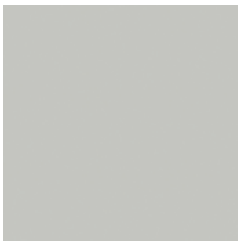
MP Platinum

MB White Grey

Top 50 mm

CC Black

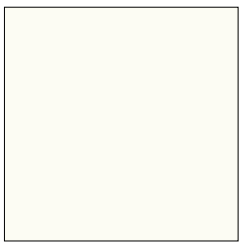
BI White

NH Maple

EN melamine faced chipboard (MFC), class E1
DE Beidseitig melaminbeschichtete Spanplatte der Güteklasse E1
FR panneau de particules mélaminé double face, de la classe E1

Cellular board

Top 25, 50 mm in melamine / laminate

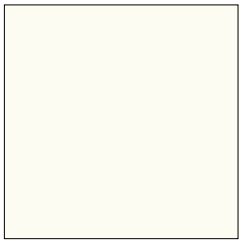
BI/CA White

Top 38 mm in melamine

CC Black

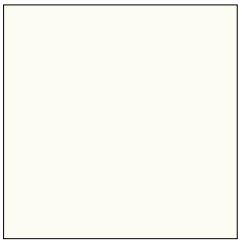
BI White

environmentally friendly

light

pressure resistant

Melamine for table tops

Top 36 mm

EN table top thickness 36 mm
DE Stärke der Tischplatte 36 mm
FR épaisseur du plateau 36 mm

EN aluminium edge
DE umlaufende Aluminiumkante
FR bord en aluminium

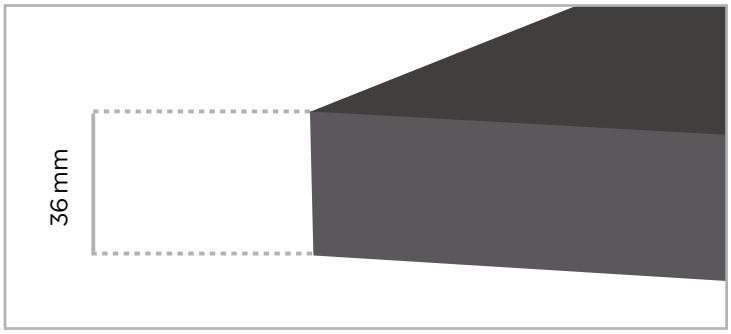

Top 50 mm

EN table top thickness 50 mm
PL grubość blatu 50 mm
DE Stärke der Tischplatte 50 mm
FR épaisseur du plateau 50 mm

EN table top and the edge in the same colour
PL blat i obrzeże w tym samym kolorze
DE Tischplatte und Kante in gleicher Farbe
FR le plateau et le chant de la même couleur

Cellular board

Tops 25, 38, 50 mm

EN the edge made of ABS plastic in the same colour as the table top
DE die ABS-Kanten sind in der gleichen Farbe wie die Oberseite verfügbar
FR le chant est réalisé en polymère ABS, toujours de la même couleur que celle du plateau

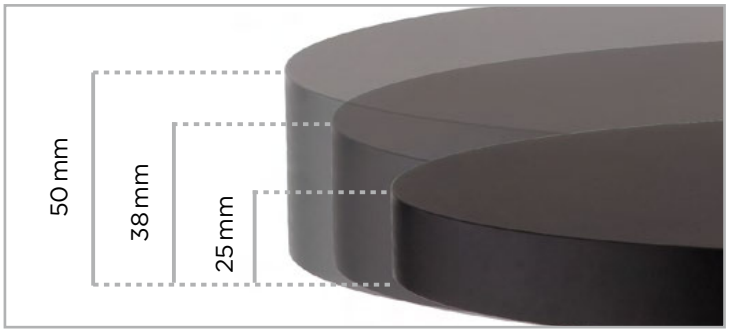

Laminate / Melamine

for furniture

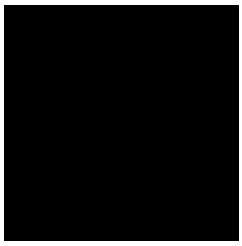

DD Black
CC Black[1]

GW Slate
MS Slate[1]

FN White Grey
MB White Grey[1]

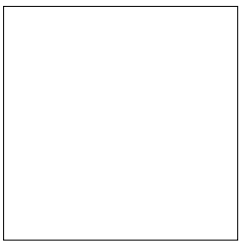

CA White
BI White[1]

IJ Brown Hickory
NV Brown Hickory[1]

KI Light Grey Concrete
MK Light Grey Concrete[1]

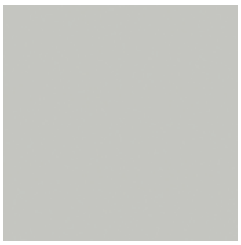

BW Platinum
MP Platinum[1]

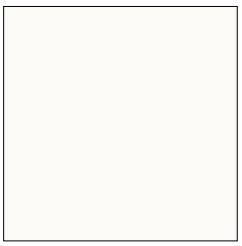

FU White Gloss (whiteboard)[2]

ID Aragon Oak
NA Aragon Oak[1]

FL Maple
NH Maple[1]

GN Acacia Light
NJ Acacia Light[1]

IH Champagne Hard Maple
NC Champagne Hard Maple[1]

HZ Natural Hickory
NZ Natural Hickory[1]

II Natural Country Beech
NL Natural Country Beech[1]

EN applies to selected elements of furniture systems, details in price lists and finishes matrix
DE für ausgewählte Elemente und Möbelsysteme erhältlich; Details in den Preislisten und der Finishes Matrix
FR concerne les éléments sélectionnés de mobilier ; pour plus d'informations, veuillez vous reporter aux tarifs publics et à la matrice de finitions

EN [1] laminate colour matching melamine colour
DE [1] die Melaminoberflächen sind identisch mit genannten Laminatoberflächen
FR [1] coloris de finitions en stratifié correspondant aux coloris de mélamines

EN [2] whiteboard laminate, applicable to Puzlo lockers doors
DE [2] Whiteboard-Laminat, erhältlich für Türen der Puzlo Schließfachschränke
FR [2] stratifié tableau blanc, pour façades de casiers Puzlo

Laser edge ABS

only for selected decors

NB Beech Bright

NH Maple

NJ Acacia Light

NA Aragon Oak

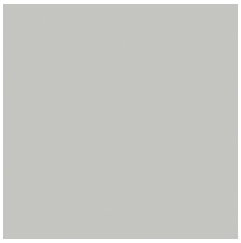

MP Platinum

MB White Grey

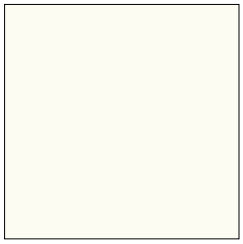

BI White

Lacquered MDF

for furniture

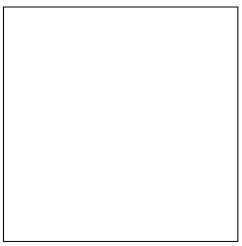

RAL 9003
White FI

RAL 7012
Grey FS

RAL 7021
Black FG

Linoleum

for table tops

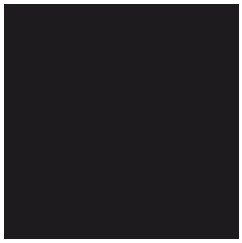

JC Charcoal

JB Burgundy

JM Mauve

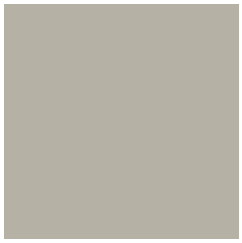

JP Pebble

JS Smokey Blue

EN linoleum made from natural raw materials: linseed oil, resin, wood flour and natural dyes
DE Linoleum wird aus nachwachsenden Rohstoffen gefertigt: Leinöl, Harz, Holzmehl sowie natürliche Farbpigmente
FR linoléum fabriqué à partir de matières premières naturelles : huile de lin, résine, farine de bois et pigments naturels

Fenix NTM®

for table tops

KP Rosso Jaipur

KJ Nero Ingo

KM Grigio Antrim

KN Grigio Bromo

KR Verde Comodoro

KO Blu Fes

thermal healing of microscratches

soft touch

anti-fingerprint

low light reflectivity

Topalit®

table tops

W.106 Wenge

W.009 Teak

W.241 Oak Light

W.214 Timber

W.107 Brushed Silver

W.034 Travertin

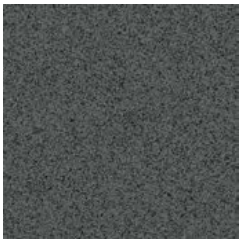

W.074 Anthracite

W.137 Seagrass Light

W.218 Vintage

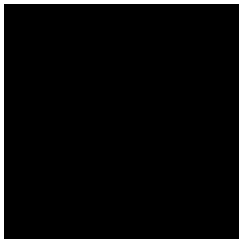

W.055 Black

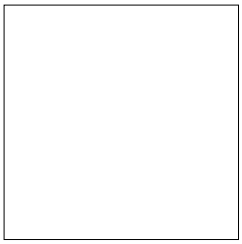

W.001 White

EN Topalit® table tops in linear connection do not make ideally flat surface
DE bei der Reihenverbindung von Tischen mit Topalit®-Platte, kann keine bündige Fläche erreicht werden
FR en alignant les tables aux plateaux Topalit®, nous n'obtenons pas une surface idéalement plate

EN it is not allowed to store tables with Topalit® table tops one on another due to difficulties in drain of rainwater
DE die Topalit® Tischplatten sollen nicht aufeinander gelagert werden, da diese Lagerung Regenwasser nicht abfließen lässt
FR il est déconseillé de stocker les tables aux plateaux Topalit® l'une sur l'autre, les surfaces de plateaux en contact. Avec une telle configuration, l'évacuation d'eau de pluie n'est pas possible

cigarette & match · pressure resistant · easily washable · rainwater retention · high temperature resistant · UV rays resistant · scratches resistant · weather conditions resistant · chipping resistant

Glass

RAL 7016
Anthracite Glass

RAL 9005
Black Glass

RAL 7012
Grey SS

Graphite Glass

RAL 7021
Black SG

Satino White ST

Matt Glass

Transparent Glass

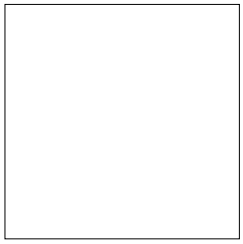

RAL 9003
White Glass, White SI

Technical specifications

Technical specifications

	Basic Fabric | C	Imitation Leather | V
Price group: Preisgruppe: Groupe de prix :	0	0
Composition: Material: Composition :	100% polyester Polyester polyester	100% PVC coated polyester PVC-beschichtetes Polyestergewebe polyester enduit PVC
Weight: Gewicht: Poids :	270 g/m²	460 g/m²
Abrasion resistance *(Martindale cycles):* Scheuerfestigkeit *(Touren Martindale):* Résistance à l'abrasion *(cycles Martindales) :*	90 000	>70 000
Colour fastness to light: Lichtechtheit: Résistance de la couleur à la lumière :	EN ISO 105-B02 (6–7)	-
Colour fastness to rubbing: Reibechtheit: Résistance de la couleur au frottement:	EN ISO 105-X12 (wet: 4–5 / dry: 4–5)	EN ISO 105-X12 (wet: 4–5 / dry: 4)
Pilling: Pilling: Résistance au boulochage :	EN ISO 12945-2 (4–5)	-
Flammability: Brandschutznormen: Résistance au feu :	-	EN 1021-1, EN 1021-2, BS 5852-1 applies to colours marked with N symbol gilt für Farben mit „N"- Kennzeichnung coloris marqués N sont non-inflammables
Other: Sonstiges: Autres :	-	easy to keep clean einfach zu reinigen facile à nettoyer

Technical specifications

Micro | M	Oban | EF
O	O
100% polyester Polyester polyester	100% polypropylene Polypropylen polypropylène
160 g/m^2	230 g/m^2
50 000	≥30 000
-	EN ISO 105-B02 (min. 5)
-	-
-	-
EN 1021-1, EN 1021-2	EN 1021-1
EN 71-1 safety of toys (mechanical and physical properties) Sicherheit von Spielzeug (mechanische und physikalische Eigenschaften) sécurité des jouets (propriétés mécaniques et physiques) EN 71-2 safety of toys (flammabiliity) Sicherheit von Spielzeug (Entflammbarkeit) sécurité des jouets (inflammabilité) EN 71-3 safety of toys (migration of certain elements) Sicherheit von Spielzeug (Migration bestimmter Elemente) sécurité des jouets (migration de certains éléments)	-

Technical specifications

	Bondai | BN	Era | CSE
Price group: Preisgruppe: Groupe de prix :	1	1
Composition: Material: Composition :	100% polyester Polyester polyester	100% polyester, non metallic dyestuffs Polyester, nicht schwermetallhaltige Farbstoffe polyester, teintures non métalliques
Weight: Gewicht: Poids :	250 g/m²	320 g/m²
Abrasion resistance *(Martindale cycles):* Scheuerfestigkeit *(Touren Martindale):* Résistance à l'abrasion *(cycles Martindales) :*	150 000	≥100 000
Colour fastness to light: Lichtechtheit: Résistance de la couleur à la lumière :	EN ISO 105-B02 (min. 6)	EN ISO 105-B02 (min. 5)
Colour fastness to rubbing: Reibechtheit: Résistance de la couleur au frottement:	EN ISO 105-X12 (wet: 4–5 / dry: 4–5)	-
Pilling: Pilling: Résistance au boulochage :	EN ISO 12945-2 (5)	-
Flammability: Brandschutznormen: Résistance au feu :	EN 1021-1, EN 1021-2, BS 5852 Crib 5, BS 7176 medium hazard	EN 1021-1, EN 1021-2 BS 7176 low hazard
Other: Sonstiges: Autres :	Oeko-Tex Standard 100 certificate	Oeko-Tex Standard 100 certificate Indoor Advantage™ certificate (Gold)

Technical specifications

Kaiman | KN	
1	
upper layer: Deckmaterial: couche supérieure :	100% polyurethane Polyurethan polyuréthane
bottom layer: Trägermaterial: couche inférieure :	65% polyester Polyester polyester 35% cotton Baumwolle coton
420 g/m²	
100 000	
EN ISO 105-B02 (min. 5)	
EN ISO 105-X12 (dry: 5)	
-	
EN 1021-1 BS 5852 Source 0	
-	

Technical specifications

	Oflum | OL	Sempre | SM
Price group: Preisgruppe: Groupe de prix :	1	1
Composition: Material: Composition :	100% polyester Polyester polyester	100% polyester Polyester polyester
Weight: Gewicht: Poids :	310 g/m²	366 g/m²
Abrasion resistance *(Martindale cycles):* Scheuerfestigkeit *(Touren Martindale):* Résistance à l'abrasion *(cycles Martindales) :*	162 500	155 000 ± 5 000
Colour fastness to light: Lichtechtheit: Résistance de la couleur à la lumière :	EN ISO 105-B02 (5)	EN ISO 105-B02 (3–4)
Colour fastness to rubbing: Reibechtheit: Résistance de la couleur au frottement:	EN ISO 105-X12 (wet: 4–5 / dry: 4–5)	EN ISO 105-X12 (wet: 4–5 / dry: 4–5)
Pilling: Pilling: Résistance au boulochage :	EN ISO 12945-2 (4–5)	EN ISO 12945-2 (4–5)
Flammability: Brandschutznormen: Résistance au feu :	EN 1021-1, EN 1021-2	EN 1021-1, EN 1021-2
Other: Sonstiges: Autres :	EU Ecolabel certificate Oeko-Tex Standard 100 certificate	EU Ecolabel certificate Oeko-Tex Standard 100 certificate

Technical specifications

Sempre Melange | SMM	Lucia | YB
1	1
100% polyester Polyester polyester	100% recycled polyester, non metallic dyestuffs recyceltes Polyester, nicht schwermetallhaltige Farbstoffe polyester recyclé, teintures non métalliques
375 g/m²	260 g/m²
125 000	50 000
EN ISO 105-B02 (4–5)	EN ISO 105-B02 (6)
EN ISO 105-X12 (wet: 4–5 / dry: 4–5)	-
EN ISO 12945-2 (5)	-
EN 1021-1, EN 1021-2	EN 1021-1, EN 1021-2 BS 7176 low hazard
EU Ecolabel certificate Oeko-Tex Standard 100 certificate	EU Ecolabel certificate Oeko-Tex Standard 100 certificate Indoor Advantage™ certificate (Gold)

Technical specifications

	Mafra | MR	Rivet | EGL
Price group: Preisgruppe: Groupe de prix :	2	2
Composition: Material: Composition :	100% polyester Polyester polyester	100% REPREVE® (post-consumer recycled polyester) (recyceltes Post-Consumer-Polyester)(polyester recycle de recuperation)
Weight: Gewicht: Poids :	275 g/m²	280 g/m²
Abrasion resistance *(Martindale cycles):* Scheuerfestigkeit *(Touren Martindale):* Résistance à l'abrasion *(cycles Martindales) :*	-	≥ 80 000
Colour fastness to light: Lichtechtheit: Résistance de la couleur à la lumière :	-	EN ISO 105-B02 (6)
Colour fastness to rubbing: Reibechtheit: Résistance de la couleur au frottement:	-	EN ISO 105-X12 (wet: min. 4 / dry: min. 4)
Pilling: Pilling: Résistance au boulochage :	-	-
Flammability: Brandschutznormen: Résistance au feu :	-	EN 1021–1, EN 1021–2 BS 7176 low hazard
Other: Sonstiges: Autres :	-	EU Ecolabel certificate Indoor Advantage™ certificate (Gold)

Technical specifications

Felicity | FLG	Radio | RD(X)F	Hush | HG
2	2	2
100% post-consumer recycled polyester recyceltes Post-Consumer-Polyester polyester recyclé de recupération	100% polyester FR Polyester FR polyester FR	80% 20% polyester viscose Polyester Viskose polyester viscose
307 g/m²	400 g/m²	170 g/m²
90 000	80 000	-
EN ISO 105-B02 (min. 5–7)	EN ISO 105-B02 (6)	EN ISO 105-B02 (5–7)
EN ISO 105-X12 (wet: 4–5 / dry: 4–5)	EN ISO 105-X12 (wet: 4–5 / dry: 4–5)	EN ISO 105-X12 (wet: min. 4–5 / dry: min. 4–5)
EN ISO 12945-2 (5)	-	-
EN 1021-1, EN 1021-2 Calif. Bull. 117E	EN 1021-1, EN 1021-2, BS 5852 Crib 5, BS 7176 medium hazard, DIN 4102 B1, NF D 60-013 AM 18, NF P 92-501-7 M1, Önorm A 3800-1 Class B1-Q1-TR1, Önorm B 3825, Calif. Bull. 117E	BS 476-7 Class 1 Contains no flame retardant chemicals coloris marqués N sont non-inflammables
EU Ecolabel certificate Cradle to Cradle certificate Oeko-Tex Standard 100 certificate	Oeko-Tex Standard 100 certificate	Oeko-Tex Standard 100 certificate

Technical specifications

	Xtreme | XR
Price group: Preisgruppe: Groupe de prix :	2
Composition: Material: Composition :	100% recycled polyester, non metallic dyestuffs recyceltes Polyester, nicht schwermetallhaltige Farbstoffe polyester recyclé, teintures non métalliques
Weight: Gewicht: Poids :	310 g/m²
Abrasion resistance *(Martindale cycles):* Scheuerfestigkeit *(Touren Martindale):* Résistance à l'abrasion *(cycles Martindales) :*	≥100 000
Colour fastness to light: Lichtechtheit: Résistance de la couleur à la lumière :	EN ISO 105-B02 (6)
Colour fastness to rubbing: Reibechtheit: Résistance de la couleur au frottement:	EN ISO 105-X12 (wet: 4 / dry: 4)
Pilling: Pilling: Résistance au boulochage :	EN ISO 12945-2 (5)
Flammability: Brandschutznormen: Résistance au feu :	EN 1021-1, EN 1021-2 BS 5852 Crib 5, BS 7176 medium hazard, BS 476 Class 1, DIN 4102 B1, NF D 60-013
Other: Sonstiges: Autres :	EU Ecolabel certificate Oeko-Tex Standard 100 certificate Indoor Advantage™ certificate (Gold)

EN [1] testing was conducted with material exposed to Feline Coronavirus (same coronaviridae family, structures and mechanisms similar to SARS-Cov2)

Technical specifications

Valencia | VL			
2			
upper layer: warstwa wierzchnia: Deckmaterial: couche supérieure :	100% vinyl / urethane winyl / uretan Vinyl / Urethan vinyle / uréthane	bottom layer: podkład: Trägermaterial: couche inférieure :	100% Hi-Loft polyester Hi-Loft poliester Hi-Loft Polyester polyester Hi-Loft
650 g/m^2			
300 000			
EN ISO 105-B02 (5)			
-			
-			
EN 1021-1, EN 1021-2 DIN 4102 B2, NF P 92-503 M2 Önorm A 3800-1 Q1, Önorm B 3825			

EN 71-3
safety of toys (migration of certain elements)
Sicherheit von Spielzeug (Migration bestimmter Elemente)
sécurité des jouets (migration de certains éléments)

PERMABLOK3®
ISO 18184
reduction of Coronavirus[1] presence by more than 90% within one hour of contact
Reduzierung der Präsenz von Coronavirus[1] um mehr als 90% innerhalb einer Stunde nach Kontakt
reduit la présence du Coronavirus[1] de plus de 90% dans l'heure suivant le contact

ISO 21702
reduction of Coronavirus[1] activity by 99,9% within 24 hours of exposure on the surface
Reduzierung der Aktivität des Coronavirus[1] um 99,9% innerhalb von 24 Stunden nach Exposition auf der Oberfläche
reduit l'activité du Coronavirus[1] sur la surface de 99,9% dans les 24 heures suivant l'exposition

superior antibacterial, stain resistant and antifungal protection
hervorragender Schutz gegen Bakterien, Flecken und Pilzbefall
traitement de protection, antibactérien, antitaches et antifongique

DE [1] die Tests wurden an Material durchgeführt, das dem Felinen Coronavirus ausgesetzt war (gleiche Coronaviridae-Familie, ähnliche Strukturen und Wirkungsweisen wie SARS-Cov2)

FR [1] la recherche a été menée sur du matériel exposé à des coronavirus félins (même famille de coronavirus, structures et mécanismes similaires à ceux du SARS-Cov2)

Technical specifications

	Runner | RN	
Price group: Preisgruppe: Groupe de prix :	3	
Composition: Material: Composition :	80% polyester Polyester polyester	20% post-consumer recycled polyester recyceltes Post-Consumer-Polyester polyester recyclé de recupération
Weight: Gewicht: Poids :	318 g/m²	
Abrasion resistance *(Martindale cycles):* Scheuerfestigkeit *(Touren Martindale):* Résistance à l'abrasion *(cycles Martindales) :*	70 000	
Colour fastness to light: Lichtechtheit: Résistance de la couleur à la lumière :	EN ISO 105-B02 (5–7)	
Colour fastness to rubbing: Reibechtheit: Résistance de la couleur au frottement:	EN ISO 105-X12 (wet: 4–5 / dry: 4–5)	
Pilling: Pilling: Résistance au boulochage :	EN ISO 12945-2 (5)	
Flammability: Brandschutznormen: Résistance au feu :	EN 1021-1, EN 1021-2, Calif. Bull. 117E	
Other: Sonstiges: Autres :	Oeko-Tex Standard 100 certificate 100% free of heavy metals EU Ecolabel certificate	

EN [1] testing was conducted with material exposed to Feline Coronavirus (same coronaviridae family, structures and mechanisms similar to SARS-Cov2)

Technical specifications

Silvertex | SX	
3	
100% upper layer: vinyl / urethane Deckmaterial: Vinyl / Urethan couche supérieure : vinyle / uréthane	100% bottom layer: Hi-Loft polyester Trägermaterial: Hi-Loft Polyester couche inférieure : polyester Hi-Loft
685 g/m^2	
300 000	
-	
-	
-	
EN 1021-1, EN 1021-2 DIN 4102 B2, NF P 92-503 M2 Önorm B 3825, Önorm A 3800-1 Q1	
EN 71-3 safety of toys (migration of certain elements) Sicherheit von Spielzeug (Migration bestimmter Elemente) sécurité des jouets (migration de certains éléments) PERMABLOK3® **ISO 18184** reduction of Coronavirus[1] presence by more than 90% within one hour of contact Reduzierung der Präsenz von Coronavirus[1] um mehr als 90% innerhalb einer Stunde nach Kontakt reduit la présence du Coronavirus[1] de plus de 90% dans l'heure suivant le contact	**ISO 21702** reduction of Coronavirus[1] activity by 99,9% within 24 hours of exposure on the surface Reduzierung der Aktivität des Coronavirus[1] um 99,9% innerhalb von 24 Stunden nach Exposition auf der Oberfläche reduit l'activité du Coronavirus[1] sur la surface de 99,9% dans les 24 heures suivant l'exposition superior antibacterial, stain resistant and antifungal protection hervorragender Schutz gegen Bakterien, Flecken und Pilzbefall traitement de protection, antibactérien, antitaches et antifongique

DE [1] die Tests wurden an Material durchgeführt, das dem Felinen Coronavirus ausgesetzt war (gleiche Coronaviridae-Familie, ähnliche Strukturen und Wirkungsweisen wie SARS-Cov2)

FR [1] la recherche a été menée sur du matériel exposé à des coronavirus félins (même famille de coronavirus, structures et mécanismes similaires à ceux du SARS-Cov2)

Technical specifications

	Step | STG Step Melange | STMG	Split Leather | SP
Price group: Preisgruppe: Groupe de prix :	3	3
Composition: Material: Composition :	100% Trevira CS	100% pigmented split leather (1.1 – 1.3 mm) Spaltleder (1,1 – 1,3 mm) croûte de cuir (1,1 – 1,3 mm)
Weight: Gewicht: Poids :	335 g/m²	-
Abrasion resistance *(Martindale cycles):* Scheuerfestigkeit *(Touren Martindale):* Résistance à l'abrasion *(cycles Martindales) :*	100 000	-
Colour fastness to light: Lichtechtheit: Résistance de la couleur à la lumière :	EN ISO 105-B02 (min. 5–7)	-
Colour fastness to rubbing: Reibechtheit: Résistance de la couleur au frottement:	EN ISO 105-X12 (wet: 4–5 / dry: 4–5)	-
Pilling: Pilling: Résistance au boulochage :	EN ISO 12945-2 (min. 4–5)	-
Flammability: Brandschutznormen: Résistance au feu :	EN 1021-1, EN 1021-2, BS 5852 Crib 5, BS 7176 medium hazard, DIN 4102 B1, NF P 92-503-5 M1, NF D 60-013 AM 18, Calif. Bull. 117E	EN 1021-1, EN 1021-2
Other: Sonstiges: Autres :	EU Ecolabel certificate Oeko-Tex Standard 100 certificate	-

Technical specifications

Blazer | CUZ	24/7 Flax | FYR		
4	4		
100% virgin wool, non metallic dyestuffs Schurwolle, nicht schwermetallhaltige Farbstoffe pure laine vierge, teintures non métalliques	50% polyamide Polyamid polyamide	30% wool Wolle laine	20% flax Flachs lin
460 g/m²	390 g/m²		
≥50 000	≥200 000		
EN ISO 105-B02 (5)	EN ISO 105-B02 (5)		
EN ISO 105-X12 (wet: 4 / dry: 4)	-		
-	-		
EN 1021-1, EN 1021-2 BS 7176 low hazard BS 476 Class 1, NF D 60-013	EN 1021-1, EN 1021-2 BS 5852 Crib 5, BS 7176 medium hazard NF D 60 - 013 AM 18		
Indoor Advantage™ certificate (Gold)	Indoor Advantage™ certificate (Gold)		

Technical specifications

	Fame | F	Synergy | LDS
Price group: Preisgruppe: Groupe de prix :	4	4
Composition: Material: Composition :	95% wool Wolle laine 5% polyamide Polyamid polyamide	95% virgin wool Schurwolle pure laine vierge 5% polyamide Polyamid polyamide
Weight: Gewicht: Poids :	450 g/m²	400 g/m²
Abrasion resistance *(Martindale cycles):* Scheuerfestigkeit *(Touren Martindale):* Résistance à l'abrasion *(cycles Martindales) :*	200 000	≥100 000
Colour fastness to light: Lichtechtheit: Résistance de la couleur à la lumière :	EN ISO 105-B02 (min. 5–7)	EN ISO 105-B02 (5)
Colour fastness to rubbing: Reibechtheit: Résistance de la couleur au frottement:	EN ISO 105-X12 (wet: 4–5 / dry: 4–5)	EN ISO 105-X12 (wet: 4 / dry: 4)
Pilling: Pilling: Résistance au boulochage :	EN ISO 12945-2 (4)	EN ISO 12945-2 (4)
Flammability: Brandschutznormen: Résistance au feu :	EN 1021-1, EN 1021-2 BS 5852 Crib 5, NF D 60-013 AM 18 Önorm B 3825-B1-3 800-Q1 UK, Calif. Bull. 117E	EN 1021-1, EN 1021-2 BS 7176 low hazard, NF D 60-013 Önorm A 3800-1 Q1, Önorm B 3825
Other: Sonstiges: Autres :	EU Ecolabel certificate Oeko-Tex Standard 100 certificate	EU Ecolabel certificate Indoor Advantage™ certificate (Gold)

Technical specifications

Hi-Tech | AS			
4			
60% polypropylene Polypropylen polypropylène	29% wool Wolle laine	10% viscose Viskose viscose	1% carbon fibre Carbon Faser fibre de carbone
385 g/m²			
≥60 000			
EN ISO 105-B02 (5)			
-			
-			
EN 1021-1, EN 1021-2 BS 7176 Low Hazard			

The fabric with unique anti-static properties. It has been specifically designed to dissipate any build up of static electricity so there are no nasty shocks.

Hi-Tech ist ein besonders leistungsstarker Polsterstoff mit einzigartigen antistatischen Eigenschaften. Er wurde speziell entwickelt, um den Aufbau statischer Aufladung vom Möbelstück zur Erde abzuleiten, so dass es keine unangenehmen Schläge gibt.

Tissu ayant des propriétés antistatiques exceptionnelles. Grâce à sa structure, il disperse des charges électrostatiques qui s'accumulent, et il évite ainsi des petites décharges désagréables.

Technical specifications

	Fine Leather | SD, LE
Price group: Preisgruppe: Groupe de prix :	5
Composition: Material: Composition :	100% pigmented soft grain leather (0.9 – 1.1 mm), dyed through weiches Oberleder (0,9 – 1,1 mm), durchgefärbt cuir pleine fleur corrigé (épaisseur 0,9 – 1,1 mm), entièrement teinté
Weight: Gewicht: Poids :	-
Abrasion resistance *(Martindale cycles):* Scheuerfestigkeit *(Touren Martindale):* Résistance à l'abrasion *(cycles Martindales) :*	-
Colour fastness to light: Lichtechtheit: Résistance de la couleur à la lumière :	-
Colour fastness to rubbing: Reibechtheit: Résistance de la couleur au frottement:	-
Pilling: Pilling: Résistance au boulochage :	-
Flammability: Brandschutznormen: Résistance au feu :	EN 1021-1, EN 1021-2
Other: Sonstiges: Autres :	-

Technical specifications

Remix 3 | RX	Nappa Leather
5	6
90% new wool Schurwolle pure laine vierge 10% nylon Nylon nylon	100% semi aniline leather (1.0 – 1.1 mm), natural corrected grain geprägtes Nappaleder, 100% Westeuropäische Bullenhäute. Lederdicke: 1,0 – 1,1 mm cuir de semi-aniline (1,0 – 1,1 mm), grain naturellement corrigé
300 g/m^2	-
100 000	-
EN ISO 105-B02 (5-7)	-
EN ISO 105-X12 (wet: 4-5 / dry: 4-5)	-
EN ISO 12945-2 (4)	-
EN 1021-1, EN 1021-2 BS 5852 ignition source 3, NF D 60-013 AM 18 Önorm A 3800-1 (Q1), Önorm B 3825 (B1) Calif. Bull. 117E	EN 1021-1, EN 1021-2
EU Ecolabel certificate Greenguard certificate (Gold) Environmental Product Declaration (EPD)	-

Technical specifications

	Mesh AX for Xilium	Mesh WX for Xilium	Mesh MF for Navigo	Mesh OP	Mesh NT
Composition: Material: Composition :	100% polyester Polyester polyester	50,9% polyelastomer Polyelastomer polyelastomer 49,1% PA6	100% polyester Polyester polyester	100% polyester Polyester polyester	100% polyester Polyester polyester
Weight: Gewicht: Poids :	570 g/m²	309 g/m²	350 g/m²	280 g/m²	275 g/m²
Abrasion resistance *(Martindale cycles):* Scheuerfestigkeit *(Touren Martindale):* Résistance à l'abrasion *(cycles Martindales) :*	≥45 000	≥100 000	≥80 000	60 000	35 000
Colour fastness to light: Lichtechtheit: Résistance de la couleur à la lumière :	EN ISO 105-B02 (>6)	EN ISO 105-B02 (4)	EN ISO 105-B02 (6)	-	EN ISO 105-B02 (7)
Colour fastness to rubbing: Reibechtheit: Résistance de la couleur au frottement:	EN ISO 105-X12 (wet: 5 / dry: 4–5)	EN ISO 105-X12 (wet: 4–5 / dry: 4–5)	EN ISO 105-X12 (wet: 4–5 / dry: 4–5)	-	EN ISO 105-X12 (wet: 2–3 / dry: 4–5)
Pilling: Pilling: Résistance au boulochage :	EN ISO 12945-2 (5)	EN ISO 12945-2 (4–5)	EN ISO 12945-2 (5)	-	-
Flammability: Brandschutznormen: Résistance au feu :	EN 1021-1, EN 1021-2	EN 1021-1, EN 1021-2	EN 1021-1, EN 1021-2	EN 1021-1, EN 1021-2 (OP24N only)	EN 1021-1, EN 1021-2
Other: Sonstiges: Autres :	EU Ecolabel certificate	Oeko-Tex Standard 100 certificate	Oeko-Tex Standard 100 certificate	-	-

Technical specifications

Mesh MX for Xenium	Mesh KR.4921	Mesh MC	Mesh MV
25% polyamide Polyamid polyamide 75% polyester Polyester polyester	34% polyamide Polyamid polyamide 66% polyester Polyester polyester	82% polyester Polyester polyester 18% polyamide Polyamid polyamide	80% post-consumer recycled polyester recyceltes Post-Consumer-Polyester polyester recyclé de recupération 20% elastomeric polymer elastomeres Polymer polymère élastomère
350 g/m²	240 g/m²	410 g/m²	229 g/m²
40 000	200 000	≥100 000	100 000
-	EN ISO 105-B02 (5)	EN ISO 105-B02 (8)	EN ISO 105-B02 (6-8)
EN ISO 105-X12 (wet: 4–5 / dry: 4–5)	EN ISO 105-X12 (wet: 4–5 / dry: 4–5)	EN ISO 105-X12 (wet: 4-5 / dry: 5)	EN ISO 105-X12 (wet: 4-5 / dry: 4-5)
-	EN ISO 12945-2 (5)	EN ISO 12945-2 (5)	EN ISO 12945-2 (5)
EN 1021-1	EN 1021-1	EN 1021-1, EN 1021-2	EN 1021-1, EN 1021-2, Calif. Bull. 117E
-	-	Oeko-Tex Standard 100 certificate	Oeko-Tex Standard 100 certificate Cradle to Cradle certificate

Technical specifications

	Mesh NTS for Sail	Mesh for @-Motion / Net Motion	Mesh for Mojito	Mesh for Extra	Mesh for @-Sense
Composition: Material: Composition :	99% polyester 1% elastane Polyester polyester Elasthan élasthane	100% polyester Polyester polyester	100% polyester Polyester polyester	100% polyester Polyester polyester	100% polyester Polyester polyester
Weight: Gewicht: Poids :	175 g/m²	350 g/m²	410 g/m²	550 g/m²	273 g/m²
Abrasion resistance *(Martindale cycles):* Scheuerfestigkeit *(Touren Martindale):* Résistance à l'abrasion *(cycles Martindales) :*	30 000	10 000	25 000	110 000	-
Colour fastness to light: Lichtechtheit: Résistance de la couleur à la lumière :	EN ISO 105-B02 (6)	EN ISO 105-B02 (7)	EN ISO 105-B02 (7)	EN ISO 105-B02 (6)	-
Colour fastness to rubbing: Reibechtheit: Résistance de la couleur au frottement:	EN ISO 105-X12 (wet: 4–5 / dry: 4–5)	EN ISO 105-X12 (wet: 4–5 / dry: 4–5)	EN ISO 105-X12 (wet: 4–5 / dry: 4–5)	EN ISO 105-X12 (wet: 4–5 / dry: 4–5)	-
Pilling: Pilling: Résistance au boulochage :	EN ISO 12945-2 (5)	-	-	EN ISO 12945-2 (4)	-
Flammability: Brandschutznormen: Résistance au feu :	EN 1021-1	EN 1021-1	EN 1021-1	EN 1021-1, EN 1021-2	EN 1021-2
Other: Sonstiges: Autres :	-	-	-	EU Ecolabel certificate	-

Technical specifications

Mesh for Z-body, Z-body Trade	Elasto-net for YouTEAM™	Felt for Formo wall panels, Tepee panels	Felt for Formo curtain I	3D pattern fabric for Denuo	Plain woven fabric for Denuo	Mesh for Denuo
77% PVC 23% PES	TPU thermoplastic polyurethane elastomer thermoplastisches Polyurethanelastomer élastomère de polyuréthane thermoplastique	100% polyester fiber Polyesterfasern fibre de polyester	100% polyester fiber Polyesterfasern fibre de polyester	100% polyester Polyester polyester	100% polyester Polyester polyester	100% polyester Polyester polyester
560 g/m²	1,21 kg/dm³* *density *dichte *densité	1000 g/m² for thickness 7.5 mm bei einer Stärke von 7,5 mm pour une épaisseur de 7,5 mm	650 g/m² for thickness 7.5 mm bei einer Stärke von 7,5 mm pour une épaisseur de 7,5 mm	840 g/m² MDP 655 g/m² FDP	450 g/m² (backrest) 560 g/m² (seat)	540 g/m²
100 000	-	-	-	-	-	-
EN ISO 105-B02 (5)	-	-	-	-	-	-
EN ISO 105-X12 (wet: 5 / dry: 4)	-	-	-	-	-	-
-	-	-	-	-	-	-
-	-	EN 1021-1, EN 1021-2	-	-	-	-
-	-	-	-	-	-	-

Legend

Fabrics

cigarette & match

EN the certificate confirming the standards EN 1021-1 and EN 1021-2
PL certyfikat potwierdzający spełnianie norm EN 1021-1 i EN 1021-2
DE Zertifikat zur Erfüllung der Normen EN 1021-1 und EN 1021-2
FR le certificat attestant la conformité aux normes EN 1021-1 et EN 1021-2

high flame resistance

EN the certificate confirming the standards like DIN 4102-1 B1, BS 5852 Crib 5
PL certyfikat potwierdzający spełnianie norm takich jak DIN 4102-1 B1, BS 5852 Crib 5
DE Zertifikat zur Erfüllung von Normen wie DIN 4102-1 B1, BS 5852 Crib 5
FR le certificat attestant la conformité aux normes telles que : DIN 4102-1 B1, BS 5852 Crib 5

easy to disinfect

EN fabrics which can be disinfected with ethanol (70-75%) based products
DE Stoffe, die mit Produkten auf Basis von Ethanol (70-75 %) desinfiziert werden können
FR les tissus pouvant être désinfectés avec des produits à base d'éthanol (70-75%)

easily washable

EN the feature concerns coated materials (e.g. Silvertex, Valencia)
DE dieses Merkmal betrifft beschichtete Materialien (z. B. Silvertex, Valencia)
FR la propriété concerne les matériaux enduits

(par exemple Silvertex, Valencia)

environmentally friendly

EN the certificate like EU Ecolabel, C2C, Blue Angel
DE Zertifikate wie EU Ecolabel, C2C, Blauer Engel
FR le certificat de type EU Ecolabel, C2C, Blue Angel

high abrasion resistance

EN the fabric with confirmed min. 100 000 Martindale cycles
PL tapicerka o potwierdzonej ilości cykli Martindale'a min. 100 000
DE Material mit nachweislich min. 100.000 Touren nach Martindale
FR le revêtement avec au moins 100 000 cycles Martindales confirmés

heavy duty

EN the fabric with confirmed min. 200 000 Martindale cycles (extensive usage during 24/7work, according to BS 5459-2 norm)
PL tapicerka o potwierdzonej ilości cykli Martindale'a min. 200 000 (wzmożone użytkowanie w trybie pracy 24/7, wg normy BS 5459-2)
DE Material mit nachweislich min. 200.000 Touren nach Martindale (extensive Nutzung während 24/7-Arbeit, gemäß der Norm BS 5459-2)
FR le revêtement avec au moins 200 000 cycles Martindales confirmés (utilisation intensive en mode de travail 24 h/24, 7 j/7, conformément à la norme BS 5459-2)

natural origin

EN natural origin of the material: wool, leather etc.
DE natürlicher Ursprung des Materials: Wolle, Leder etc.
FR l'origine naturelle du matériau : laine, cuir, etc.

recycled origin

EN the fabric obtained from recycled materials
DE aus recycelten Materialien gewonnener Stoff
FR le tissu obtenu à partir des matériaux recyclés

confirmed safety

EN the certificate like Oeko-Tex Standard100 or test reports according to EN 71-3 norm
DE Zertifikate wie Oeko-Tex Standard 100 oder Prüfgutachten nach der Norm EN 71-3
FR le certificat de type Oeko-Tex Standard 100, ou les résultats de tests conformes à la norme EN 71-3

Fenix NTM®

thermal healing of microscratches

EN thermal healing of superficial microscratches
DE thermische Reparierbarkeit von oberflächlichen Mikrokratzern
FR réparabilité thermique des micro-rayures superficielles

low light reflectivity

EN extremely matt surface
DE extrem matte Oberfläche
FR surface extrêmement mate

soft touch

EN soft touch
DE weiche Haptik
FR toucher soyeux

anti-fingerprint

EN anti-fingerprint
DE schutz vor Fingerabdrücken
FR anti-traces

Other

pressure resistant

chipping resistant

UV rays resistant

high temperature resistant

weather conditions resistant

scratches resistant

EN resistance to different factors
DE Widerstandsfähigkeit gegenüber verschiedenen Faktoren
FR resistance aux plusieurs facteurs

rainwater retention

EN water quickly evacuated from the table top
DE Flüssigkeit wird schnell von der Tischoberfläche abgeleitet
FR évacuation rapide d'eau du plateau de table

light

EN lighter in comparison to the standard chipboard
DE leichter als Standardspanplatte
FR plus léger que les panneaux de particules standard